

Residential Rent For Rent

500 Sqft - 1309 MesaStreet, San Pedro, California,
90731



Basic Details

Status:	Active
Listing Type:	For Rent
Property Type:	Residential Rent
Property SubType:	Condominium
Price:	\$1,695
Price Per Square Foot:	\$3
Square Footage:	500 Sqft
Lot Area:	0.10 Sqft
Year Built:	1912
View:	Mountain(s)
Bedrooms:	1
Bathrooms:	1
Bathrooms (Full):	1
Country:	US
State:	California
County:	Los Angeles
City:	San Pedro

Features

Association:	0
Senior Community:	0
✓ Common Walls:	1 Common Wall
Stories:	0
✓ Pet Policy:	Call
✓ Parking:	0.00
✓ Parking:	Street
✓ Furnished:	Unfurnished
✓ Flooring:	Tile, Laminate
✓ Heating System:	Wall Furnace
✓ Appliances:	Refrigerator

Zipcode:	90731
Listing ID:	25581111

MLS [Addon](#)

Zoning:	LARD1.5
Parcel Number:	7456015028
Lot Size Square Feet:	4,500 Sqft
TaxAnnualAmount:	\$0
High School:	Arlington
High School 2:	Arling
Middle Or Junior School:	Miller
Levels:	One
Lease Term :	12 Months
Taxes:	\$0
Guest House SqFt:	0 Sqft
Approx Lot SqFt:	0 Sqft

Agent [Info](#)

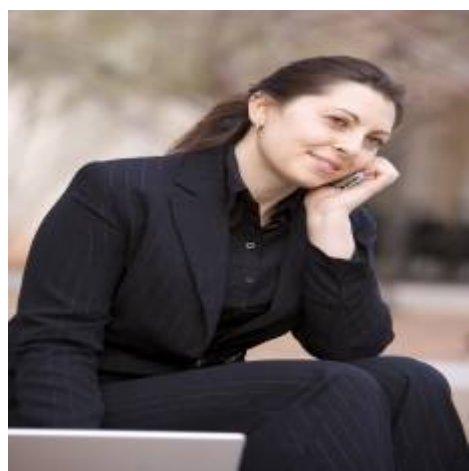

Rina Maya
☎ 858-876-7946
☎ 800-878-0907
✉ Questions@unitedbrokersinc.net