

Residential For Sale

894 Sqft - 932 Peninsula Avenue, San Mateo,
California, 94401

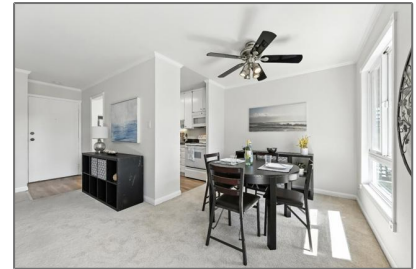

Basic Details

Status:	Active
Listing Type:	For Sale
Property Type:	Residential
Property SubType:	Condominium
Price:	\$699,000
Price Per Square Foot:	\$782
Square Footage:	894 Sqft
Year Built:	1965
View:	Mountain(s)
Bedrooms:	2
Bathrooms:	1
Bathrooms (Full):	1
Country:	US
State:	California
County:	San Mateo
City:	San Mateo
Zipcode:	94401
Listing ID:	ML82018513

Features

Association:	1
Stories:	1
✓ Pool:	Heated, In ground, Community, Lap
✓ Amenities:	Pool, Spa/hot Tub, Tennis Court(s), Clubhouse, Playground, Other, Gym/ex Room, Billiard Room, Trash
AttachedGarage :	0
✓ Parking	
✓ Parking:	Covered
Spa:	1
✓ Roofing:	Tar/gravel
✓ Spa Construction:	Community, Heated, In Ground
✓ Foundation Details:	Permanent
✓ Heating System:	Forced air, Baseboard
✓ Water Source:	Public
✓ Sewer:	Public Sewer
✓ Appliances:	Dishwasher, Refrigerator

MLS [Addon](#)

Association Fee Frequency:	Monthly
Zoning:	R40000
Parcel Number:	140390060
TaxAnnualAmount:	\$0
Association Fee:	\$799
Garage Spaces:	1
High School:	Arlington
High School 2:	Arling
Middle Or Junior School:	Miller
High School District:	Other
<input checked="" type="checkbox"/> EatingArea:	In Living Room
Taxes:	\$0
Guest House SqFt:	0 Sqft
Approx Lot SqFt:	0 Sqft
<input checked="" type="checkbox"/> Special Listing Conditions:	Standard

Agent [Info](#)



Rina Maya
 858-876-7946
 800-878-0907
 Questions@unitedbrokersinc.net
