

Residential For Sale

986 Sqft - 15967 Paseo Del Campo, San Lorenzo,
California, 94580



Basic Details

Status:	Active
Listing Type:	For Sale
Property Type:	Residential
Property SubType:	Single Family Residence
Price:	\$680,000
Price Per Square Foot:	\$690
Square Footage:	986 Sqft
Lot Area:	0.12 Sqft
Year Built:	1944
View:	Mountain(s)
Bedrooms:	3
Bathrooms:	1
Bathrooms (Full):	1
State:	California
County:	Alameda
City:	San Lorenzo
Zipcode:	94580
Listing ID:	41108779

Features

Association:	1
✓ Amenities:	Other
AttachedGarage :	1
✓ Parking	
✓ Parking:	Garage, Off Street
✓ Fireplace:	Family room
✓ Lot Features:	Back Yard
✓ Patio:	Deck
✓ Roofing:	Shingle
✓ Flooring:	Wood, Tile
✓ Heating System:	Wall Furnace
✓ Sewer:	Public Sewer

MLS [Addon](#)

Association Fee Frequency:	Annually
Parcel Number:	4122573
Lot Size Square Feet:	5,300 Sqft
TaxAnnualAmount:	\$0
Association Fee:	\$150
Garage Spaces:	1
High School:	Arlington
High School 2:	Arling
Middle Or Junior School:	Miller
Levels:	One
Taxes:	\$0
Guest House SqFt:	0 Sqft
Approx Lot SqFt:	0 Sqft
Virtual Tour URL Unbranded:	Click Here

Agent [Info](#)

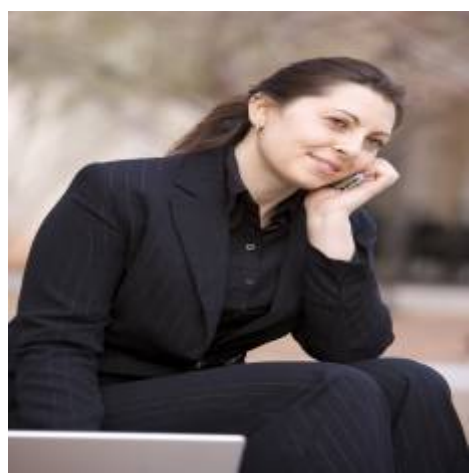

Rina Maya
 858-876-7946
 800-878-0907
 Questions@unitedbrokersinc.net