

Residential For Sale

2,320 Sqft - 438 Bucknell Drive, San Mateo,
California, 94402



Basic Details

Status:	Active
Listing Type:	For Sale
Property Type:	Residential
Property SubType:	Single Family Residence
Price:	\$2,795,000
Price Per Square Foot:	\$1,205
Square Footage:	2,320 Sqft
Lot Area:	0.14 Sqft
Year Built:	1941
View:	Mountain(s)
Bedrooms:	4
Bathrooms:	4
Bathrooms (Full):	3
Bathrooms (1/2):	1
State:	California
County:	San Mateo
City:	San Mateo
Zipcode:	94402
Listing ID:	ML82018724

Features

Association:	0
✓ Common Walls:	No Common Walls
AttachedGarage :	1
✓ Parking:	2.00
✓ Parking:	Gated
✓ Fireplace:	Living room, Family room
✓ Lot Features:	Secluded
✓ Fence:	Wood
✓ Patio:	Deck
✓ Laundry:	In Garage
✓ Room Type:	Retreat
✓ Roofing:	Shingle
✓ Flooring:	Wood
✓ Window Features:	Skylight(s)
✓ Foundation Details:	Concrete Perimeter
✓ Heating System:	Central
✓ Water Source:	Public
✓ Sewer:	Public Sewer
✓ Appliances:	Disposal, Microwave

MLS [Addon](#)

Zoning:	R10006
Parcel Number:	034054090
Lot Size Square Feet:	6,000
TaxAnnualAmount:	\$0
<input checked="" type="checkbox"/> RoomBathroomFeatures:	Jetted Tub
Garage Spaces:	2
High School:	Aragon
High School 2:	Aragon
Middle Or Junior School:	Other
Elementary School:	Other
High School District:	Other
Taxes:	\$0
Guest House SqFt:	0
Approx Lot SqFt:	0
<input checked="" type="checkbox"/> Special Listing Conditions:	Standard

Agent [Info](#)

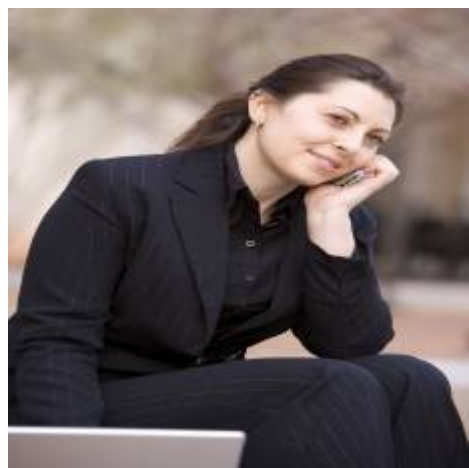

Rina Maya
 858-876-7946
 800-878-0907
 Questions@unitedbrokersinc.net
