

# Residential For Sale

1,056 Sqft - 28655 Red GumDrive, Lake Elsinore,  
California, 92532



## Basic Details

Status:	Active
Listing Type:	For Sale
Property Type:	Residential
Property SubType:	Single Family Residence
Price:	\$290,000
Price Per Square Foot:	\$275
Square Footage:	1,056 Sqft
Lot Area:	0.22 Sqft
Year Built:	1985
View:	Mountain(s)
Bedrooms:	3
Bathrooms:	2
Bathrooms (Full):	2
Country:	US
State:	California
County:	Riverside
City:	Lake Elsinore
Zipcode:	92532
Listing ID:	SW25091892

## Features

✓ View:	City Lights
Association:	0
Senior Community:	0
✓ Common Walls:	No Common Walls
Stories:	1
✓ Community Features:	Street Lights
✓ Parking:	0.00
✓ Lot Features:	Front Yard, Lot 6500-9999
Entry Level:	1
✓ Laundry:	Inside
✓ Room Type:	All Bedrooms Down
✓ Entry Location:	Front Of House
Main Level Bathrooms:	2
Main Level Bedrooms:	3
✓ Heating System:	Central
✓ Cooling System:	Central Air
✓ Water Source:	Public



Sewer:

Conventional Septic

MLS [Addon](#)

Zoning:	<b>R-A-20000</b>
Parcel Number:	<b>347193032</b>
Lot Size Square Feet:	<b>9,583</b>
TaxAnnualAmount:	<b>\$0</b>
High School:	<b>Arlington</b>
High School 2:	<b>Arling</b>
Middle Or Junior School:	<b>Miller</b>
High School District:	<b>Lake Elsinore Unified</b>
Levels:	<b>One</b>
Taxes:	<b>\$0</b>
Guest House SqFt:	<b>0</b>
Approx Lot SqFt:	<b>0</b>
<div><div>✓</div>Special Listing Conditions:</div>	<a href="#">Standard</a>

Agent [Info](#)

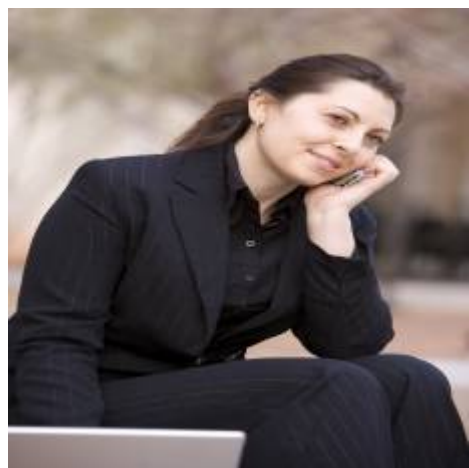

Rina Maya  
☎ 858-876-7946  
☎ 800-878-0907  
✉ [Questions@unitedbrokersinc.net](mailto:Questions@unitedbrokersinc.net)