

# Residential For Sale

1,019 Sqft - 8566 Atlas View Drive, Santee,  
California, 92071



## Basic Details

Status:	Active
Listing Type:	For Sale
Property Type:	Residential
Property SubType:	Single Family Residence
Price:	\$799,000
Price Per Square Foot:	\$784
Square Footage:	1,019 Sqft
Year Built:	1977
View:	Mountain(s)
Bedrooms:	3
Bathrooms:	2
Bathrooms (Full):	2
State:	California
County:	San Diego
City:	Santee
Zipcode:	92071
Listing ID:	PTP2505373

## Features

Association:	0
Senior Community:	0
✓ Common Walls:	No Common Walls
Stories:	1
✓ Community Features:	Suburban
AttachedGarage :	1
✓ Parking:	2.00
Spa:	0
✓ Lot Features:	0-1 Unit/acre
Entry Level:	1
✓ Laundry:	In Garage
✓ Room Type:	Laundry, See Remarks, Primary Bathroom, Primary Bedroom
✓ Entry Location	

MLS [Addon](#)

Zoning:	<b>R-1</b>
Parcel Number:	<b>3842012100</b>
Lot Size Square Feet:	<b>0.49</b>
TaxAnnualAmount:	<b>\$0</b>
Garage Spaces:	<b>2</b>
High School:	<b>Arlington</b>
High School 2:	<b>Arling</b>
Middle Or Junior School:	<b>Miller</b>
High School District:	<b>Santee</b>
Levels:	<b>One</b>
Taxes:	<b>\$0</b>
Guest House SqFt:	<b>0</b>
Approx Lot SqFt:	<b>0</b>
<input checked="" type="checkbox"/> Special Listing Conditions:	<a href="#">Standard</a>

Virtual Tour [Click Here](#)  
URL Unbranded:

Agent [Info](#)

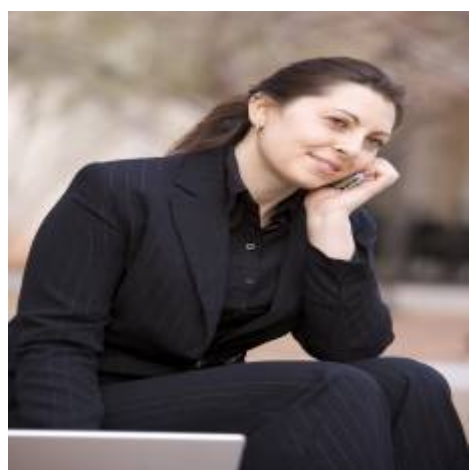

Rina Maya  
 858-876-7946  
 800-878-0907  
 [Questions@unitedbrokersinc.net](mailto:Questions@unitedbrokersinc.net)

---