

Residential Rent For Rent

3,700 Sqft - 19110 La Pradera, Yorba Linda,
California, 92886



NO PICTURE



NO PICTURE



NO PICTURE

Basic [Details](#)

Status:	Active
Listing Type:	For Rent
Property Type:	Residential Rent
Property SubType:	Single Family Residence

Features

<input checked="" type="checkbox"/> View:	City Lights, Panoramic, Trees/woods
Association:	0
Senior Community:	0

Price:	\$9,660
Price Per Square Foot:	\$3
Square Footage:	3,700 Sqft
Lot Area:	0.56 Sqft
Year Built:	1974
View:	Mountain(s)
Bedrooms:	6
Bathrooms:	4
Bathrooms (Full):	1
Bathrooms (1/2):	1
Bathrooms (3/4):	2
Country:	US
State:	California
County:	Orange
City:	Yorba Linda
Zipcode:	92886
Listing ID:	OC25189860

✓	Common Walls:	No Common Walls
Stories: 2		
✓	Pet Policy:	Number limit
✓	Community Features:	Curbs
✓	Pool:	In ground, Private
AttachedGarage 1		
:		
✓	Parking:	3.00
✓	Fireplace:	Gas, Family room
✓	Lot Features:	0-1 Unit/acre, Lot 20000-39999 Sqft, Sprinklers In Rear, Sprinklers In Front
✓	Furnished:	Furnished
Entry Level: 1		
✓	Laundry:	Gas Dryer Hookup
✓	Room Type:	Family Room, Living Room, Walk-in Closet, Kitchen, Laundry
✓	Entry Location:	Ground
✓	Interior Features:	Recessed Lighting, Balcony, Ceiling Fan(s), Granite Counters, Bar, Furnished
Main Level 1		
Bathrooms:		
Main Level 1		
Bedrooms:		
✓	Heating System:	Central
✓	Cooling System:	Central Air
✓	Water Source:	Public
✓	Sewer:	Conventional Septic
✓	Appliances:	Double Oven, Electric Cooktop

MLS [Addon](#)

Parcel Number:	32337111
Lot Size Square Feet:	24,240 Sqft
TaxAnnualAmount:	\$0
Garage Spaces:	3
High School:	Arlington
High School 2:	Arling
Middle Or Junior School:	Miller
High School District:	Placentia-Yorba Linda Unified
Levels:	Two
Lease Term :	Month To Month
Taxes:	\$0
Guest House SqFt:	0 Sqft
Approx Lot SqFt:	0 Sqft
<input checked="" type="checkbox"/> Special Listing Conditions:	Standard

Virtual Tour [Click Here](#)
URL Unbranded:

Agent [Info](#)

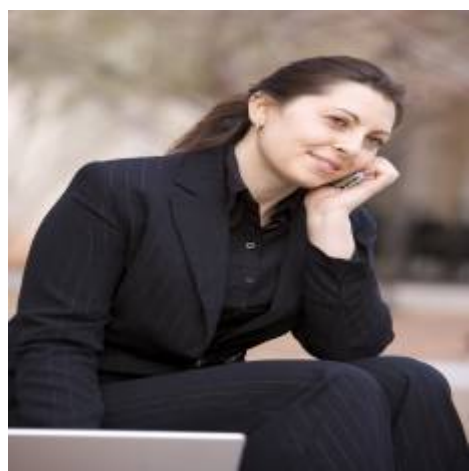

Rina Maya
 858-876-7946
 800-878-0907
 Questions@unitedbrokersinc.net
