

Residential Rent For Rent

1,008 Sqft - 905 Wakefield Avenue, Corona,
California, 92882



Basic Details

Status: **Active**

Listing Type: **For Rent**

Property Type: **Residential Rent**

Property SubType: **Single Family Residence**

Price: **\$2,750**

Price Per Square Foot: **\$3**

Square Footage: **1,008 Sqft**

Lot Area: **0.20 Sqft**

Year Built: **1951**

View: **Mountain(s)**

Bedrooms: **3**

Bathrooms: **1**

Bathrooms (Full): **1**

Country: **US**

State: **California**

County: **Riverside**

City: **Corona**

Zipcode: **92882**

Features

✓ View: **City Lights**

Association: **0**

Senior Community: **0**

✓ Common Walls: **No Common Walls**

Stories: **1**

✓ Pet Policy: **Call**

✓ Community Features: **Street Lights**

✓ Parking: **0.00**

✓ Parking: **Assigned**

Spa: **0**

✓ Lot Features: **Front Yard**

✓ Fence: **Fair condition**

✓ Security: **Carbon monoxide detector(s), Smoke Detector(s)**

✓ Patio: **Covered, Patio Open, Concrete**

✓ Furnished: **Unfurnished**

Entry Level: **1**

Listing ID:	PW25189882	✓	Laundry:	Inside
		✓	Room Type:	All Bedrooms Down
		✓	Roofing:	Shingle
		✓	Flooring:	Wood, Tile
		✓	Window Features:	Double Pane Windows, Screens
		✓	Entry Location	
		✓	Foundation Details:	Raised
			Main Level Bathrooms:	1
			Main Level Bedrooms:	1
		✓	Heating System:	Central
		✓	Cooling System:	Central Air
		✓	Water Source:	Public
		✓	Sewer:	Public Sewer
		✓	Appliances:	Gas Range, Gas Water Heater, Microwave, Refrigerator, Range Hood

MLS Addon

Zoning:	R1072
Parcel Number:	110096008
Lot Size Square Feet:	8,712 Sqft
TaxAnnualAmount:	\$0
✓ RoomBathroomFeatures:	Bathtub
High School:	Arlington
High School 2:	Arling
Middle Or Junior School:	Miller
High School	Other

District:

Levels:	One
---------	-----

<input checked="" type="checkbox"/> EatingArea:	Dining Room
---	-------------

Lease Term :	12 Months
--------------	-----------

Taxes:	\$0
--------	-----



Guest House SqFt:	0 Sqft
-------------------	--------

Approx Lot SqFt:	0 Sqft
------------------	--------

<input checked="" type="checkbox"/> Special Listing Conditions:	Standard
---	----------

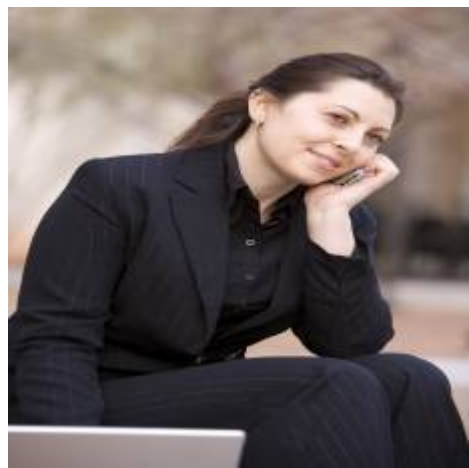
Agent [Info](#)



Rina Maya
 858-876-7946
 800-878-0907
 Questions@unitedbrokersinc.net
