

# Residential Rent For Rent

1,435 Sqft - 21541 Point ReyesTerrace, Cupertino,  
California, 95014

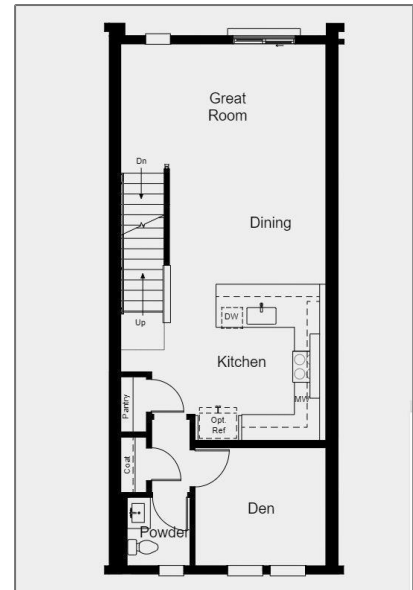
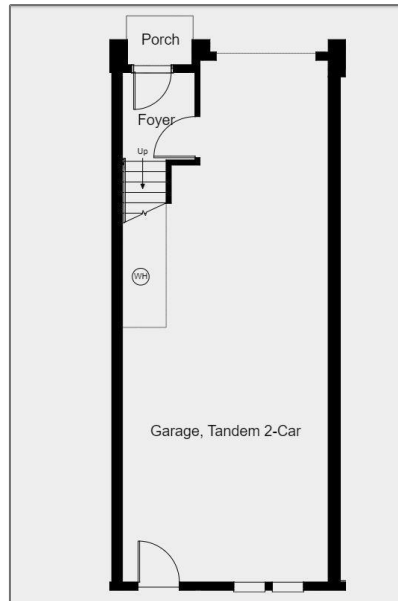

## Basic Details

Status: **Active**

Listing Type: **For Rent**

Property Type: **Residential Rent**

Property SubType: **Apartment**

Price: **\$5,700**

Price Per Square Foot: **\$4**

Square Footage: **1,435 Sqft**

Year Built: **2023**

View: **Mountain(s)**

Bedrooms: **2**

Bathrooms: **3**

Bathrooms (Full): **2**

Bathrooms (1/2): **1**

Country: **US**

## Features

Association: **1**

Stories: **3**

AttachedGarage: **1**

✓ Parking: **2.00**

✓ Room Type: **Office**

✓ Flooring: **Wood, Tile**

✓ Heating System: **Central**

✓ Cooling System: **Central Air**

✓ Appliances: **Dishwasher, Microwave, Refrigerator, Gas Cooktop, Electric Cooktop**

State:	<b>California</b>
County:	<b>Santa Clara</b>
City:	<b>Cupertino</b>
Zipcode:	<b>95014</b>
Listing ID:	<b>ML82019027</b>

## MLS [Addon](#)

Parcel Number:	<b>32662016</b>
TaxAnnualAmount:	<b>\$0</b>
Garage Spaces:	<b>2</b>
High School:	<b>Arlington</b>
High School 2:	<b>Arling</b>
Middle Or Junior School:	<b>Other</b>
Elementary School:	<b>Other</b>
High School District:	<b>Other</b>
<input checked="" type="checkbox"/> EatingArea:	<a href="#">Breakfast Nook</a>
Taxes:	<b>\$0</b>
Guest House SqFt:	<b>0 Sqft</b>
Approx Lot SqFt:	<b>0 Sqft</b>

## Agent [Info](#)



Rina Maya

 858-876-7946

 800-878-0907

 [Questions@unitedbrokersinc.net](mailto:Questions@unitedbrokersinc.net)

