

Land For Sale

- 4 Valley ViewDrive, Joshua Tree, California,
92252

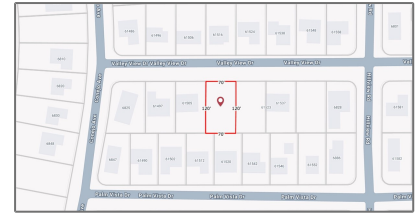
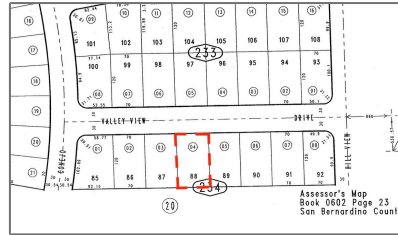
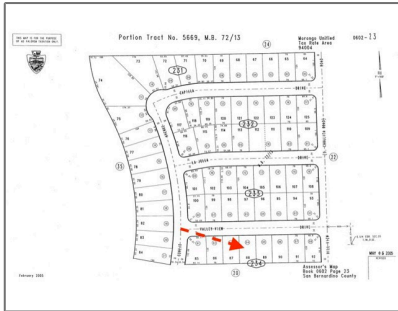

Basic Details

Status: **Active**

Listing Type: **For Sale**

Property Type: **Land**

Property SubType: **Single Family Residence**

Price: **\$25,000**

Price Per Square Foot: **\$3**

Lot Area: **0.19 Sqft**

View: **Mountain(s)**

Bathrooms: **2**

Country: **US**

State: **California**

County: **San Bernardino**

City: **Joshua Tree**

Zipcode: **92252**

Listing ID: **IG25190227**

Features

✓ View: **Neighborhood**

Association: **0**

Senior Community: **0**

Stories: **1**

✓ Community Features: **Street Lights, Suburban, Park**

✓ Amenities: **Pool, Clubhouse, Gym/ex Room, Billiard Room**

AttachedGarage: **0**

✓ Parking: **Guest, Covered, Carport**

✓ Lot Features: **Lot 6500-9999, Rectangular Lot, Near Public Transit**

✓ Electric: **Electricity - Unknown**

✓ Flooring: **Carpet, Laminate**

✓ Window Features: **Skylight(s)**

✓ Utilities: **Electricity Available, Natural Gas Available, Water Available, Cable Available, Phone Available, Sewer Not Available**

✓	Water Source:	Public
✓	Sewer:	Unknown
✓	Appliances:	Dishwasher, Refrigerator, Gas Oven, Gas Cooktop, Vented Exhaust Fan

MLS [Addon](#)

Zoning:	JT/RS
Parcel Number:	0602234040000
Lot Size Square Feet:	8,400 Sqft
TaxAnnualAmount:	\$0
TaxYear:	0
High School:	Arlington
High School 2:	Arling
Middle Or Junior School:	Miller
High School District:	Other
Taxes:	\$0
Guest House SqFt:	0 Sqft
Approx Lot SqFt:	0 Sqft
✓ Special Listing Conditions:	Standard

Agent [Info](#)

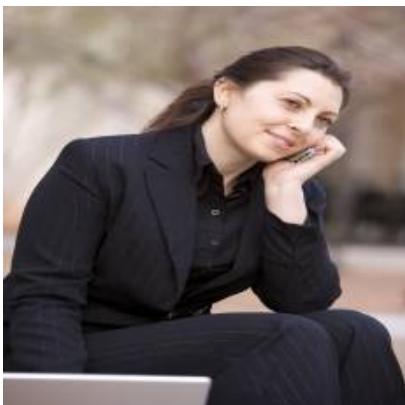

Rina Maya
 ☎ 858-876-7946
 ☎ 800-878-0907
 ✉ Questions@unitedbrokersinc.net

