

Residential Rent For Rent

868 Sqft - 3157 WatermarkePlace, Irvine,
California, 92612

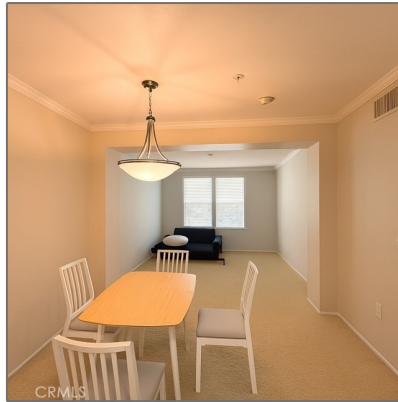

Basic Details

Status: **Active**

Listing Type: **For Rent**

Property Type: **Residential Rent**

Property SubType: **Condominium**

Price: **\$2,900**

Price Per Square Foot: **\$3**

Square Footage: **868 Sqft**

Lot Area: **10.88 Sqft**

Year Built: **2004**

View: **Mountain(s)**

Bedrooms: **1**

Bathrooms: **1**

Bathrooms (Full): **1**

Country: **US**

State: **California**

County: **Orange**

City: **Irvine**

Features

✓ View: **Pool**

Association: **1**

Senior Community: **0**

✓ Common Walls: **2+ Common Walls**

Stories: **4**

✓ Pet Policy: **Call**

✓ Community Features: **Biking**

✓ Pool: **Association**

AttachedGarage : **0**

✓ Parking

✓ Fireplace: **Primary Bedroom**

✓ Furnished: **Unfurnished**

Entry Level: **1**

✓ Laundry: **Stackable**

✓ Room Type: **Living Room, Walk-in Closet, Kitchen, All Bedrooms Down**

Zipcode:	92612	✓	Flooring:	Carpet
Listing ID:	IV25153931	✓	Entry Location	
			Main Level Bathrooms:	1
			Main Level Bedrooms:	1
		✓	Cooling System:	Central Air
		✓	Water Source:	Public
		✓	Sewer:	Public Sewer

MLS [Addon](#)

Parcel Number:	93410169
Lot Size Square Feet:	473,967
TaxAnnualAmount:	\$0
Garage Spaces:	1
High School:	Arlington
High School 2:	Arling
Middle Or Junior School:	Miller
High School District:	Irvine Unified
Levels:	Three Or More
Lease Term :	12 Months
Taxes:	\$0
Guest House SqFt:	0
Approx Lot SqFt:	0

Agent [Info](#)



Rina Maya

☎ 858-876-7946

☎ 800-878-0907

✉ Questions@unitedbrokersinc.net
