

# Residential For Sale

2,603 Sqft - 5115 ClaroWay, Palmdale, California,  
93551

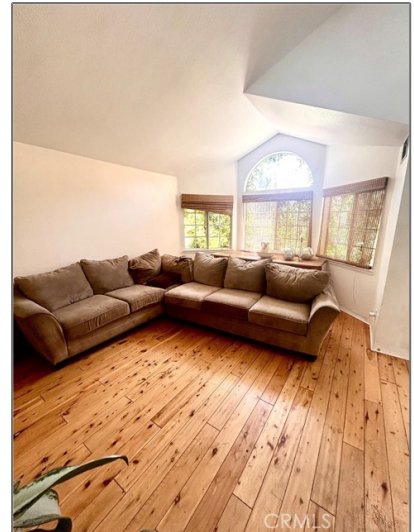

## Basic Details

Status:	Active
Listing Type:	For Sale
Property Type:	Residential
Property SubType:	Single Family Residence
Price:	\$650,000
Price Per Square Foot:	\$250
Square Footage:	2,603 Sqft
Lot Area:	0.24 Sqft
Year Built:	1989
View:	Mountain(s)
Bedrooms:	5
Bathrooms:	3
Bathrooms (Full):	3
Country:	US
State:	California

## Features

✓ View:	Hills
Association:	0
Senior Community:	0
✓ Common Walls:	No Common Walls
Stories:	2
✓ Community Features:	Sidewalks, Curbs, Biking, Lake
AttachedGarage :	1
✓ Parking:	3.00
✓ Parking:	Rv Access/parking
✓ Fireplace:	Gas, Living room
✓ Lot Features:	0-1 Unit/acre, Sprinklers In Front
Entry Level:	1
✓ Laundry:	Gas Dryer Hookup,

County:	Los Angeles		Upper Level
City:	Palmdale	✓ Room Type:	Walk-in Closet, Sun
Zipcode:	93551	✓ Roofing:	Tile
Listing ID:	PW25167991	✓ Entry Location:	Sidewalk
		Main Level Bathrooms:	1
		Main Level Bedrooms:	1
		✓ Heating System:	Central
		✓ Cooling System:	Central Air
		✓ Water Source:	Public
		✓ Sewer:	Public Sewer

MLS [Addon](#)

Zoning:	PDR3-8U*
Parcel Number:	3001040003
Lot Size Square Feet:	10,606
TaxAnnualAmount:	\$0
Garage Spaces:	3
High School:	Arlington
High School 2:	Arling
Middle Or Junior School:	Miller
High School District:	Antelope Valley Union
Levels:	Two
Taxes:	\$0
✓ OtherStructures:	Shed(s)
Guest House SqFt:	0
Approx Lot SqFt:	0



Special Listing  
Conditions:

Standard

## Agent [Info](#)

---



Rina Maya

☎ 858-876-7946

☎ 800-878-0907

✉ [Questions@unitedbrokersinc.net](mailto:Questions@unitedbrokersinc.net)

---