

# Residential For Sale

4,120 Sqft - 1665 Kingsley Drive, Los Angeles,  
California, 90006

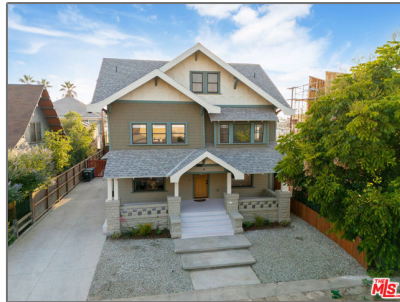

## Basic Details

Status:	Active
Listing Type:	For Sale
Property Type:	Residential
Property SubType:	Single Family Residence
Price:	\$2,295,000
Price Per Square Foot:	\$557
Square Footage:	4,120 Sqft
Lot Area:	0.13 Sqft
Year Built:	1912
View:	Mountain(s)
Bedrooms:	5
Bathrooms:	5
Bathrooms (Full):	4
Bathrooms (1/2):	1
Country:	US
State:	California
County:	Los Angeles
City:	Los Angeles

## Features

✓ View:	City Lights
Association:	1
Senior Community:	0
✓ Common Walls:	No Common Walls
Stories:	0
✓ Pool:	Heated, In ground
AttachedGarage :	0
✓ Parking:	5.00
✓ Parking:	Garage - Two Door, Driveway - Combination
Spa:	0
✓ Laundry:	Inside
✓ Room Type:	Bonus Room, Basement
✓ Entry Location:	Main Level
✓ Foundation Details:	Raised
✓ Heating System:	Central
✓ Cooling System:	Central Air

Zipcode:

90006

Listing ID:

25577375

✓Appliances:

Dishwasher, Refrigerator

MLS [Addon](#)

Zoning:

LAR2

Parcel Number:

5074022024

Lot Size Square Feet:

5,843 Sqft

Lot Size Dimensions:

50x117

TaxAnnualAmount:

\$0

High School:

Arlington

High School 2:

Arling

Middle Or Junior School:

Miller

Levels:

Three Or More

Taxes:

\$0

Guest House SqFt:

0 Sqft

Approx Lot SqFt:

0 Sqft

✓

Special Listing Conditions:

Standard

Agent [Info](#)



Rina Maya

858-876-7946

800-878-0907

Questions@unitedbrokersinc.net

---