

Residential For Sale

1,128 Sqft - 63574 JadeiteStreet, Joshua Tree,
California, 92252



Basic Details

Status: **Active**

Listing Type: **For Sale**

Property Type: **Residential**

Property SubType: **Single Family Residence**

Price: **\$559,900**

Price Per Square Foot: **\$496**

Square Footage: **1,128 Sqft**

Lot Area: **0.45 Sqft**

Year Built: **2025**

View: **Mountain(s)**

Bedrooms: **3**

Bathrooms: **2**

Bathrooms (3/4): **2**

Country: **US**

State: **California**

County: **San Bernardino**

City: **Joshua Tree**

Zipcode: **92252**

Listing ID: **219134188DA**

Features

✓ View: **Mountain(s)**

Association: **0**

Senior Community: **0**

Stories: **1**

✓ Pool: **In ground, Private, Gunite**

AttachedGarage : **0**

✓ Parking: **2.00**

✓ Parking: **Attached Carport**

Spa: **0**

✓ Lot Features: **Sprinkler System**

✓ Security: **Closed Circuit Camera(s)**

✓ Room Type: **Great Room**

✓ Flooring: **Concrete**

✓ Spa Construction: **Heated, In Ground**

✓ Heating System: **Central**

✓ Cooling System: **Central Air**



Sewer:

Conventional Septic

MLS [Addon](#)

Parcel Number:	0605092170000
Lot Size Square Feet:	19,800
<input checked="" type="checkbox"/> Exclusions	
TaxAnnualAmount:	\$0
High School:	Arlington
High School 2:	Arling
Middle Or Junior School:	Miller
Levels:	One
Taxes:	\$0
Guest House SqFt:	0
Approx Lot SqFt:	0
<input checked="" type="checkbox"/> Special Listing Conditions:	Standard

Agent [Info](#)

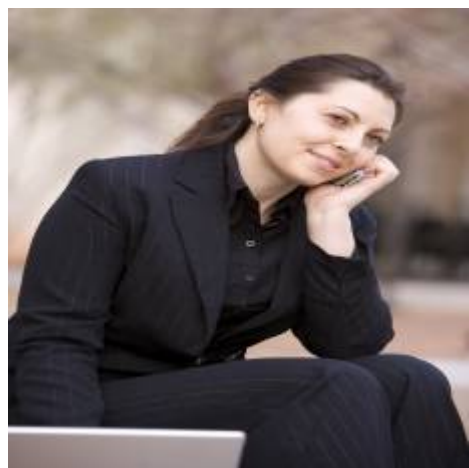

Rina Maya
 858-876-7946
 800-878-0907
 Questions@unitedbrokersinc.net

-