

Residential For Sale

1,831 Sqft - 3433 WadeStreet, Los Angeles,
California, 90066

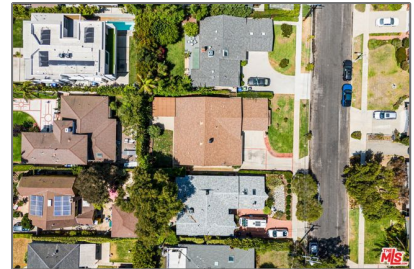

Basic Details

Status:	Active
Listing Type:	For Sale
Property Type:	Residential
Property SubType:	Single Family Residence
Price:	\$2,100,000
Price Per Square Foot:	\$1,147
Square Footage:	1,831 Sqft
Lot Area:	0.14 Sqft
Year Built:	1955
View:	Mountain(s)
Bedrooms:	3
Bathrooms:	2
Bathrooms (Full):	2
Country:	US
State:	California
County:	Los Angeles
City:	Los Angeles
Zipcode:	90066
Listing ID:	25581413

Features

Association:	0
Senior Community:	0
✓ Common Walls:	No Common Walls
Stories:	1
AttachedGarage :	0
✓ Parking:	2.00
✓ Parking:	Garage Door Opener, Garage - Two Door, Driveway - Combination
Spa:	0
✓ Fireplace:	Den
✓ Security:	Fire and smoke detection system, Card/code access, Smoke Detector(s)
✓ Patio:	Concrete
✓ Laundry:	Washer Included, In Kitchen
✓ Room Type:	Living Room, Office, Den
✓ Roofing:	Composition, Shingle
✓ Entry Location:	Main Level

✓	Property Condition:	Updated/remodeled
✓	Foundation Details:	Slab
✓	Heating System:	Central
✓	Appliances:	Dishwasher, Disposal, Microwave, Refrigerator, Gas Oven, Gas Cooktop, Oven, Water Purifier

MLS [Addon](#)

Zoning:	LAR1
Parcel Number:	4247019026
Lot Size Square Feet:	6,209
Lot Size Dimensions:	57x110
TaxAnnualAmount:	\$0
✓ RoomBathroomFeatures:	Granite Counters, Remodeled, Vanity Area, Tile Counters
Garage Spaces:	2
High School:	Arlington
High School 2:	Arling
Middle Or Junior School:	Miller
Levels:	One
Taxes:	\$0
✓ OtherStructures:	Gazebo
Guest House SqFt:	0
Approx Lot SqFt:	0
✓ Special Listing Conditions:	Standard

Agent [Info](#)



Rina Maya

☎ 858-876-7946

☎ 800-878-0907

✉ Questions@unitedbrokersinc.net
