

Residential For Sale

960 Sqft - 422 ColdenAvenue, Los Angeles,
California, 90003

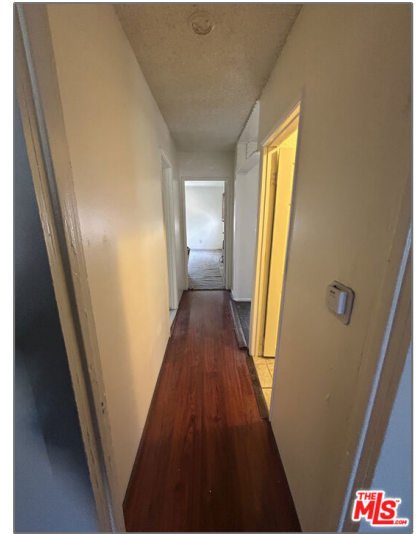

Basic Details

Status:	Active
Listing Type:	For Sale
Property Type:	Residential
Property SubType:	Single Family Residence
Price:	\$629,000
Price Per Square Foot:	\$655
Square Footage:	960 Sqft
Lot Area:	0.12 Sqft
Year Built:	1925
View:	Mountain(s)
Bedrooms:	3
Bathrooms:	1
Bathrooms (Full):	1
Country:	US
State:	California

Features

Association:	0
Senior Community:	0
✓ Common Walls:	No Common Walls
Stories:	1
✓ Parking:	0.00
✓ Parking:	Driveway, Uncovered
Spa:	0
✓ Fireplace:	Decorative
✓ Fence:	Wood, Chain link
✓ Room Type:	Center Hall
✓ Roofing:	Common roof
✓ Flooring:	Carpet, Laminate
✓ Interior Features:	Ceiling Fan(s)
✓ Heating System:	Fireplace(s), Wall Furnace

County:	Los Angeles
City:	Los Angeles
Zipcode:	90003
Listing ID:	25581521

MLS [Addon](#)

Zoning:	LAR1
Parcel Number:	6052029006
Lot Size Square Feet:	5,103 Sqft
Lot Size Dimensions:	40x127
TaxAnnualAmount:	\$0
High School:	Arlington
High School 2:	Arling
Middle Or Junior School:	Miller
Levels:	One
Taxes:	\$0
Guest House SqFt:	0 Sqft
Approx Lot SqFt:	0 Sqft
<input checked="" type="checkbox"/> Special Listing Conditions:	Standard

Agent [Info](#)



Rina Maya

☎ 858-876-7946

☎ 800-878-0907

✉ Questions@unitedbrokersinc.net

