

Residential For Sale

1,248 Sqft - 3011 Indiana Avenue, South Gate,
California, 90280

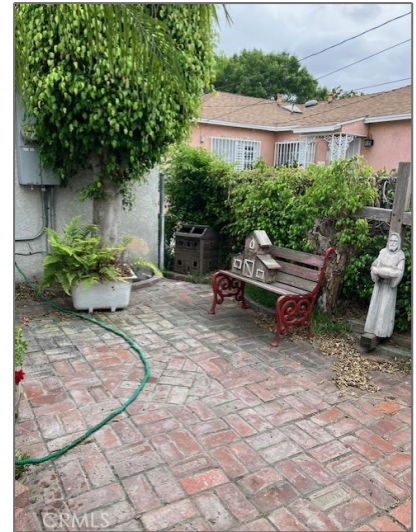

Basic Details

Status:	Active
Listing Type:	For Sale
Property Type:	Residential
Property SubType:	Single Family Residence
Price:	\$699,500
Price Per Square Foot:	\$561
Square Footage:	1,248 Sqft
Lot Area:	0.12 Sqft
Year Built:	1930
View:	Mountain(s)
Bedrooms:	2
Bathrooms:	1
Bathrooms (Full):	1
Country:	US
State:	California

Features

Association:	0
Senior Community:	0
✓ Common Walls:	No Common Walls
Stories:	1
✓ Community Features:	Curbs
Attached Garage:	0
✓ Parking:	2.00
✓ Parking:	Paved, Garage - Single Door, Concrete, Rv Access/parking
Spa:	0
✓ Fireplace:	Living room, Wood Burning
✓ Lot Features:	Rectangular Lot
✓ Fence:	Chain link, Block
✓ Patio:	Brick, Front Porch, Rear

County:	Los Angeles
City:	South Gate
Zipcode:	90280
Listing ID:	RS25110487

		Porch
Entry Level:		1
✓	Laundry:	Outside
✓	Room Type:	Living Room, Kitchen, Workshop, Den
✓	Roofing:	Spanish tile, Tar/gravel, Flat
✓	Flooring:	Wood
✓	Entry Location:	Steps
✓	Property Condition:	Fixer
✓	Foundation Details:	Raised
✓	Interior Features:	Ceiling Fan(s)

Main Level		1
Bathrooms:		
Main Level		2
Bedrooms:		
✓	Heating System:	Central
✓	Cooling System:	Central Air
✓	Utilities:	Sewer Connected
✓	Water Source:	Public
✓	Sewer:	Public Sewer
✓	Appliances:	Double Oven, Built-in Range, Gas Range

MLS [Addon](#)

Zoning:	SGR3*
Parcel Number:	6206008003
Lot Size Square Feet:	5,413 Sqft
TaxAnnualAmount:	\$0
TaxYear:	0

✓

RoomBathroomFeatures:

Bathtub

Garage Spaces:2

High School:Arlington

High School 2:Arling

Middle Or Junior School:Miller

High School District:Los Angeles Unified

Levels:One

✓

EatingArea:

Dining Ell

Taxes:\$0

✓

OtherStructures:

Workshop

Guest House SqFt:0 Sqft

Approx Lot SqFt:0 Sqft

✓

Special Listing Conditions:

Trust

Agent Info

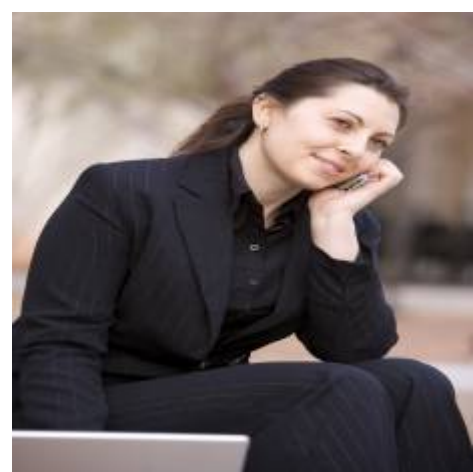

Rina Maya

📞

858-876-7946

📞

800-878-0907

✉️

Questions@unitedbrokersinc.net