

Residential For Sale

4,467 Sqft - 2270 SummitDrive, Escondido,
California, 92025

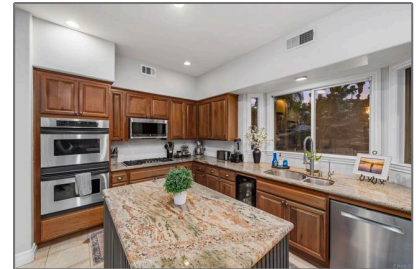

Basic [Details](#)

Status:	Active
Listing Type:	For Sale
Property Type:	Residential
Property SubType:	Single Family Residence
Price:	\$2,249,999
Price Per Square Foot:	\$504
Square Footage:	4,467 Sqft
Lot Area:	2 Sqft
Year Built:	2001
View:	Mountain(s)
Bedrooms:	5
Bathrooms:	4
Bathrooms (Full):	3
Bathrooms (1/2):	1
Country:	US
State:	California
County:	San Diego
City:	Escondido
Zipcode:	92025

Features

✓ View:	Neighborhood, Hills
Association:	0
Senior Community:	0
✓ Common Walls:	No Common Walls
Stories:	2
✓ Community Features:	Street Lights, Curbs, Foothills
✓ Pool:	In ground
AttachedGarage :	1
✓ Parking:	10.00
✓ Parking:	Driveway, Garage
Spa:	0
✓ Fireplace:	Family room
✓ Lot Features:	0-1 Unit/acre
Entry Level:	1
✓ Laundry:	Individual Room
✓ Room Type:	Family Room, Kitchen, Laundry, Primary Suite
✓ Entry Location:	

Listing ID:	NDP2505796	Front Door
Main Level Bedrooms:	1	
✓ Cooling System:	Whole house fan, Central Air	
✓ Sewer:	Public Sewer	

MLS [Addon](#)

Zoning:	R-1:SINGLE FAM-RES
Parcel Number:	2370811400
Lot Size Square Feet:	87,120
TaxAnnualAmount:	\$0
Garage Spaces:	6
High School:	Arlington
High School 2:	Arling
Middle Or Junior School:	Miller
High School District:	Escondido Union
Levels:	Two
Taxes:	\$0
Guest House SqFt:	0
Approx Lot SqFt:	0
✓ Special Listing Conditions:	Standard

Virtual Tour [Click Here](#)
URL Unbranded:

Agent [Info](#)



Rina Maya

☎ 858-876-7946

☎ 800-878-0907

✉ Questions@unitedbrokersinc.net
