

Residential For Sale

816 Sqft - 34609 Highway 94, Campo, California, 91906



Basic Details

Status:	Active
Listing Type:	For Sale
Property Type:	Residential
Property SubType:	Single Family Residence
Price:	\$550,000
Price Per Square Foot:	\$674
Square Footage:	816 Sqft
Lot Area:	27 Sqft
Year Built:	1930
View:	Mountain(s)
Bedrooms:	3
Bathrooms:	1
Bathrooms (Full):	1
State:	California
County:	San Diego
City:	Campo
Zipcode:	91906
Listing ID:	PTP2506515

MLS Addon

Features

✓ View:	Mountain(s)
Association:	0
Senior Community:	0
✓ Common Walls:	No Common Walls
Stories:	1
✓ Community Features:	Hiking, Rural
✓ Parking:	0.00
Spa:	0
✓ Fireplace:	Living room
✓ Lot Features:	Agricultural, Agricultural - Dairy
Entry Level:	1
✓ Laundry:	Gas Dryer Hookup, Washer Hookup
✓ Room Type:	See Remarks
✓ Entry Location:	Front Door
✓ Water Source:	Well, Agricultural Well

Zoning:	S92
Parcel Number:	6100800500
Lot Size Square Feet:	1,176,120
TaxAnnualAmount:	\$0
High School:	Arlington
High School 2:	Arling
Middle Or Junior School:	Miller
High School District:	Mountain Empire Unified
Levels:	One
Taxes:	\$0
Guest House SqFt:	0
Approx Lot SqFt:	0
<input checked="" type="checkbox"/> Special Listing Conditions:	Standard
Virtual Tour URL Unbranded:	Click Here

Agent [Info](#)

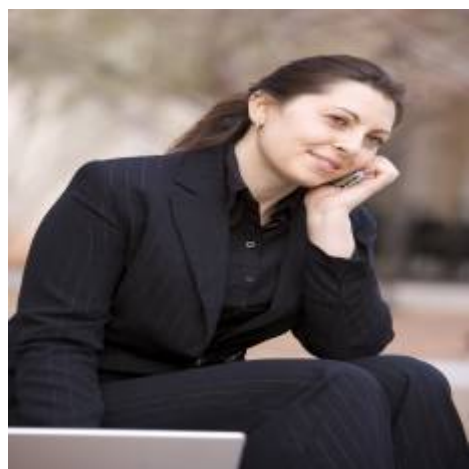

Rina Maya
☎ 858-876-7946
☎ 800-878-0907
✉ Questions@unitedbrokersinc.net