

Residential For Sale

2,238 Sqft - 4032 KimberDrive, Newbury Park,
California, 91320



Basic Details

Status:	Active
Listing Type:	For Sale
Property Type:	Residential
Property SubType:	Single Family Residence
Price:	\$1,199,000
Price Per Square Foot:	\$536
Square Footage:	2,238 Sqft
Lot Area:	0.17 Sqft
Year Built:	1978
View:	Mountain(s)
Bedrooms:	4
Bathrooms:	3
Bathrooms (Full):	2
Bathrooms (1/2):	1
Country:	US
State:	California
County:	Ventura
City:	Newbury Park
Zipcode:	91320

Features

✓ View:	Mountain(s)
Association:	0
Senior Community:	0
✓ Common Walls:	No Common Walls
Stories:	2
✓ Pool:	In ground, Gas Heat
✓ Parking:	2.00
Spa:	1
✓ Fireplace:	Living room, Wood stove insert
Entry Level:	1
✓ Flooring:	Wood
✓ Entry Location:	Ground Level W/steps
✓ Spa Construction:	In Ground
✓ Cooling System:	Central Air

Listing ID:225004365

MLS [Addon](#)

Zoning:	RPD6U
Parcel Number:	6650111025
Lot Size Square Feet:	7,405 Sqft
TaxAnnualAmount:	\$0
Garage Spaces:	2
High School:	Arlington
High School 2:	Arling
Middle Or Junior School:	Miller
Levels:	Two
Taxes:	\$0
Guest House SqFt:	0 Sqft
Approx Lot SqFt:	0 Sqft
<div><div>✓</div>Special Listing Conditions:</div>	Standard

Agent [Info](#)

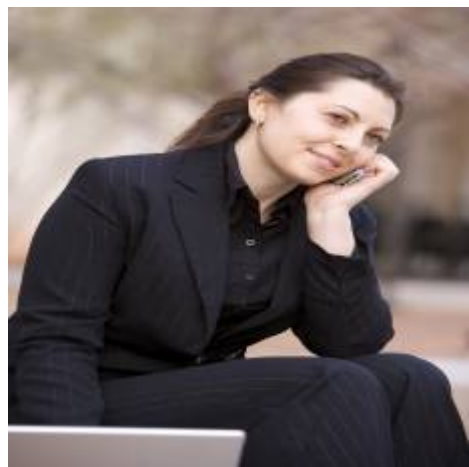

Rina Maya

858-876-7946

800-878-0907

Questions@unitedbrokersinc.net

-