

# Residential For Sale

4,417 Sqft - 2380 Tule Lane, Knightsen, California, 94548



## Basic Details

Status:	Active
Listing Type:	For Sale
Property Type:	Residential
Property SubType:	Single Family Residence
Price:	\$2,499,000
Price Per Square Foot:	\$566
Square Footage:	4,417 Sqft
Lot Area:	10.38 Sqft
Year Built:	1993
View:	Mountain(s)
Bedrooms:	5
Bathrooms:	5
Bathrooms (Full):	5
State:	California
County:	Contra Costa
City:	Knightsen
Zipcode:	94548
Listing ID:	41109350

## Features

Association:	0
AttachedGarage :	1
✓ Parking:	6.00
✓ Parking:	Garage Door Opener, Garage, Rv Access/parking
✓ Fireplace:	Family room, Primary Bedroom
✓ Lot Features:	Back Yard, Front Yard, Agricultural, Level With Street, Yard, Horse Property, Sprinklers On Side, Garden, Sprinklers In Rear, Sprinklers In Front, Sprinklers Timer
✓ Patio:	Deck, Patio
✓ Roofing:	Shingle
✓ Flooring:	Wood
✓ Heating System:	Forced air
✓ Cooling System:	Central Air
✓ Appliances:	Gas Water Heater

MLS [Addon](#)

Parcel Number:	0201400314
Lot Size Square Feet:	452,153 Sqft
TaxAnnualAmount:	\$0
RoomKitchenFeatures:	Stone Counters
Garage Spaces:	6
High School:	Arlington
High School 2:	Arling
Middle Or Junior School:	Miller
Levels:	Two
EatingArea:	In Kitchen, Breakfast Nook
Taxes:	\$0
Guest House SqFt:	0 Sqft
Approx Lot SqFt:	0 Sqft

Agent [Info](#)

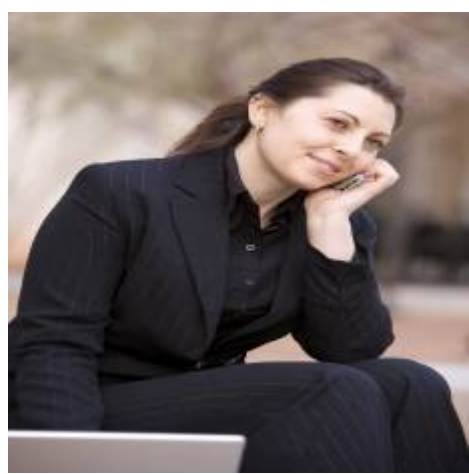

Rina Maya  
☎ 858-876-7946  
☎ 800-878-0907  
✉ [Questions@unitedbrokersinc.net](mailto:Questions@unitedbrokersinc.net)