

Residential Rent For Rent

2,193 Sqft - 332 CosteraCourt, Placentia,
California, 92870

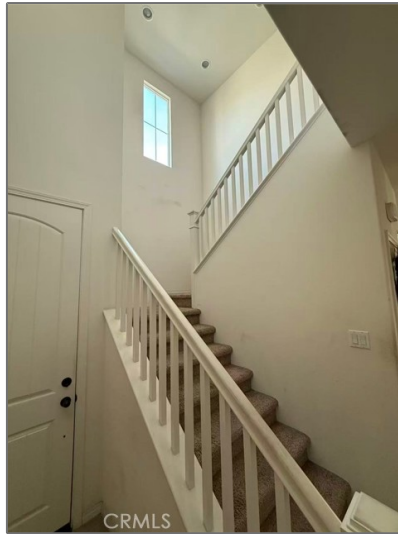

Basic Details

Status:	Active
Listing Type:	For Rent
Property Type:	Residential Rent
Property SubType:	Single Family Residence
Price:	\$4,800
Price Per Square Foot:	\$2
Square Footage:	2,193 Sqft
Lot Area:	0.07 Sqft
Year Built:	2015
View:	Mountain(s)
Bedrooms:	4
Bathrooms:	3
Bathrooms (Full):	3
Country:	US
State:	California

Features

Association:	1
Senior Community:	0
✓ Common Walls:	No Common Walls
Stories:	2
✓ Pet Policy	
✓ Community Features:	Street Lights
AttachedGarage :	1
✓ Parking:	2.00
Spa:	0
✓ Lot Features:	0-1 Unit/acre
✓ Security:	Gated community
✓ Furnished:	Negotiable
✓ Inclusions:	Outdoor Furniture, Refrigerator
Entry Level:	1

County:	Orange	✓	Laundry:	Individual Room, Upper Level
City:	Placentia	✓	Room Type:	Family Room, Walk-in Closet, Jack & Jill
Zipcode:	92870	✓	Flooring:	Wood, Tile
Listing ID:	OC25194748	✓	Window Features:	Double Pane Windows, Plantation Shutters
		✓	Entry Location:	Main Level
		✓	Interior Features:	Open Floorplan, Recessed Lighting, Ceiling Fan(s)
			Main Level Bathrooms:	1
			Main Level Bedrooms:	1
		✓	Heating System:	Central
		✓	Cooling System:	Central Air
		✓	Water Source:	Public
		✓	Sewer:	Public Sewer
		✓	Appliances:	Dishwasher, Microwave, Refrigerator

MLS [Addon](#)

Parcel Number:	34003562
Lot Size Square Feet:	2,956 Sqft
TaxAnnualAmount:	\$0
TaxYear:	0
✓ RoomKitchenFeatures:	Kitchen Island
✓ RoomBathroomFeatures:	Shower, Shower In Tub
Garage Spaces:	2
High School:	Valencia
High School 2:	Valenc

Middle Or Junior School:	Kraemer
Elementary School:	Morse
High School District:	Placentia-Yorba Linda Unified
Levels:	Two
<div>✓</div> EatingArea:	Dining Room, Breakfast Counter / Bar
Lease Term :	12 Months
Taxes:	\$0
Guest House SqFt:	0 Sqft
Approx Lot SqFt:	0 Sqft

Agent [Info](#)



Rina Maya
☎ 858-876-7946
☎ 800-878-0907
✉ Questions@unitedbrokersinc.net