

Residential Rent For Rent

750 Sqft - 45200 Deep Canyon, Palm Desert,
California, 92260

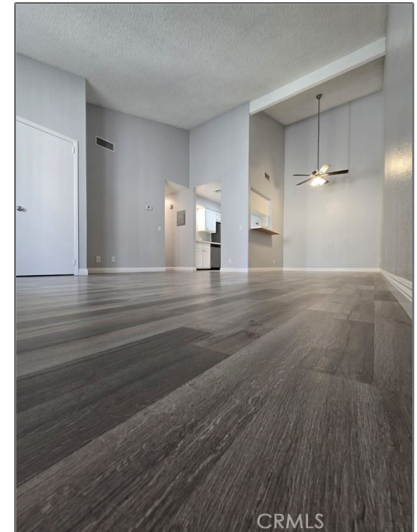

Basic Details

Status:	Active
Listing Type:	For Rent
Property Type:	Residential Rent
Property SubType:	Apartment
Price:	\$1,695
Price Per Square Foot:	\$2
Square Footage:	750 Sqft
Lot Area:	1.31 Sqft
Year Built:	1985
View:	Mountain(s)
Bedrooms:	1
Bathrooms:	1
Bathrooms (Full):	1
Country:	US
State:	California

Features

Association:	0
Senior Community:	0
✓ Common Walls:	1 Common Wall
Stories:	1
✓ Pet Policy:	Call
✓ Community Features:	Sidewalks, Street Lights, Suburban, Curbs, Biking, Storm Drains
✓ Pool:	Fenced, In ground, Community
✓ Amenities:	Pool, Spa/hot Tub
✓ Parking	
✓ Parking:	Assigned
Spa:	1
✓ Lot Features:	11-15 Units/acre
✓ Furnished:	Unfurnished

County:	Riverside	Entry Level:	1
City:	Palm Desert	✓ Laundry:	Community
Zipcode:	92260	✓ Room Type:	All Bedrooms Down
Listing ID:	IV25179672	✓ Entry Location:	1st
		✓ Spa Construction:	Community, In Ground, Gunite
		Main Level Bathrooms:	1
		Main Level Bedrooms:	1
		✓ Heating System:	Central
		✓ Cooling System:	Central Air
		✓ Utilities:	Sewer Connected, Cable Available, Electricity Connected, Natural Gas Connected, Phone Available, Underground Utilities
		✓ Water Source:	Public
		✓ Sewer:	Public Sewer
		✓ Appliances:	Dishwasher, Gas Range, Refrigerator, Range Hood

MLS Addon

Parcel Number:	625162036
Lot Size Square Feet:	57,000
TaxAnnualAmount:	\$0
✓ RoomKitchenFeatures:	Granite Counters, Remodeled Kitchen
High School:	Arlington
High School 2:	Arling
Middle Or Junior School:	Miller
High School	Desert Sands

District:	Unified
Levels:	One
<input checked="" type="checkbox"/> EatingArea:	Dining Room, Breakfast Counter / Bar
Lease Term :	12 Months
Taxes:	\$0
Guest House SqFt:	0
Approx Lot SqFt:	0
<input checked="" type="checkbox"/> Special Listing Conditions:	Standard

Agent [Info](#)



Rina Maya
 858-876-7946
 800-878-0907
 Questions@unitedbrokersinc.net
