

Residential Rent For Rent

1,751 Sqft - 15832 ApolloPlace, Gardena,
California, 90249

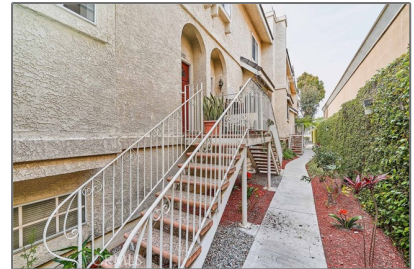

Basic Details

Status:	Active
Listing Type:	For Rent
Property Type:	Residential Rent
Property SubType:	Townhouse
Price:	\$3,900
Price Per Square Foot:	\$2
Square Footage:	1,751 Sqft
Lot Area:	3.36 Sqft
Year Built:	1990
View:	Mountain(s)
Bedrooms:	3
Bathrooms:	3
Bathrooms (Full):	3
Country:	US
State:	California
County:	Los Angeles
City:	Gardena
Zipcode:	90249
Listing ID:	PV25195023

Features

Association:	1
Senior Community:	0
✓ Common Walls:	2+ Common Walls, No One Above, No One Below
Stories:	3
✓ Pet Policy:	Call, Breed restrictions, Size limit, Number limit, Yes
✓ Community Features:	Street Lights, Curbs, Dog Park, Biking
✓ Pool:	Association
✓ Amenities:	Pool, Tennis Court(s), Clubhouse, Gym/ex Room
AttachedGarage :	1
✓ Parking:	2.00
✓ Fireplace:	Family room
✓ Furnished:	Unfurnished
Entry Level:	1
✓ Laundry:	In Garage
✓ Room Type:	All Bedrooms Up

✓ Entry Location

Main Level **1**
Bathrooms:

✓ Heating System:	Central
✓ Cooling System:	Central Air
✓ Water Source:	Public
✓ Sewer:	Public Sewer

MLS [Addon](#)

Zoning:	GAR3
Parcel Number:	4067025073
Lot Size Square Feet:	146,217 Sqft
TaxAnnualAmount:	\$0
Garage Spaces:	2
High School:	Arlington
High School 2:	Arling
Middle Or Junior School:	Miller
High School District:	Los Angeles Unified
Levels:	Two,Three Or More
Lease Term :	12 Months
Taxes:	\$0
Guest House SqFt:	0 Sqft
Approx Lot SqFt:	0 Sqft
✓ Special Listing Conditions:	Standard

Agent [Info](#)



Rina Maya

☎ 858-876-7946

☎ 800-878-0907

✉ Questions@unitedbrokersinc.net
