

Residential Rent For Rent

1,819 Sqft - 11451 RevaDrive, Garden Grove,
California, 92840

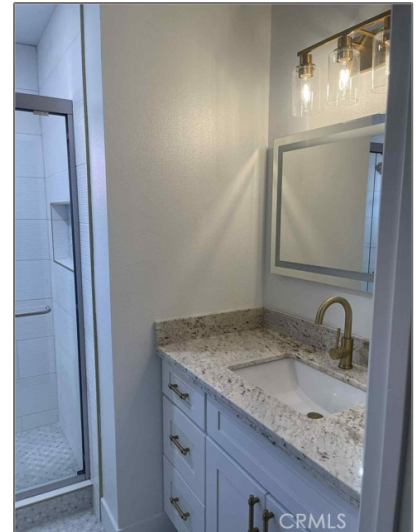

Basic Details

Status:	Active
Listing Type:	For Rent
Property Type:	Residential Rent
Property SubType:	Single Family Residence
Price:	\$5,000
Price Per Square Foot:	\$3
Square Footage:	1,819 Sqft
Lot Area:	0.17 Sqft
Year Built:	1955
View:	Mountain(s)
Bedrooms:	4
Bathrooms:	3
Bathrooms (Full):	3
Country:	US
State:	California

Features

✓ View:	Neighborhood
Association:	0
Senior Community:	0
✓ Common Walls:	No Common Walls
Stories:	1
✓ Pet Policy:	Call
✓ Community Features:	Sidewalks, Street Lights
AttachedGarage :	1
✓ Parking:	2.00
✓ Fireplace:	Living room
✓ Lot Features:	Rectangular Lot
✓ Furnished:	Unfurnished
Entry Level:	1
✓ Laundry:	

County:	Orange		In Garage
City:	Garden Grove	✓ Room Type:	Formal Entry, Living Room, Kitchen, All Bedrooms Down, Media Room, Main Floor Primary Bedroom, Primary Bathroom, Primary Bedroom
Zipcode:	92840		
Listing ID:	OC25197587	✓ Entry Location:	Main Entrance
		Main Level Bathrooms:	3
		Main Level Bedrooms:	4
		✓ Heating System:	Central
		✓ Cooling System:	Central Air
		✓ Water Source:	Public
		✓ Sewer:	Public Sewer

MLS [Addon](#)

Parcel Number:	09050103
Lot Size Square Feet:	7,204
TaxAnnualAmount:	\$0
Garage Spaces:	2
High School:	Arlington
High School 2:	Arling
Middle Or Junior School:	Miller
High School District:	Garden Grove Unified
Levels:	One
Lease Term :	12 Months
Taxes:	\$0
Guest House SqFt:	0

Approx Lot SqFt:

0

Agent [Info](#)



Rina Maya
☎ 858-876-7946
☎ 800-878-0907
✉ Questions@unitedbrokersinc.net
