

Residential Rent For Rent

2,736 Sqft - 1539 Viewside Drive, Los Angeles,
California, 90069



Basic Details

Status:	Active
Listing Type:	For Rent
Property Type:	Residential Rent
Property SubType:	Single Family Residence
Price:	\$15,000
Price Per Square Foot:	\$5
Square Footage:	2,736 Sqft
Lot Area:	0.30 Sqft
Year Built:	1963
View:	Mountain(s)
Bedrooms:	3
Bathrooms:	3
Bathrooms (Full):	2
Bathrooms (1/2):	1
Country:	US
State:	California
County:	Los Angeles
City:	Los Angeles

Features

✓ View:	City Lights
Association:	0
Senior Community:	0
Stories:	2
✓ Pet Policy	
AttachedGarage :	1
✓ Parking:	2.00
✓ Fireplace:	Living room
✓ Furnished:	Unfurnished
✓ Laundry:	Individual Room, Dryer Included, Washer Included
✓ Room Type:	Walk-in Closet, Walk-in Pantry
✓ Flooring:	Wood
✓ Heating System:	Central
✓ Appliances:	Dishwasher, Microwave, Refrigerator

Zipcode:	90069
Listing ID:	25529413

MLS [Addon](#)

Zoning:	LARE11
Parcel Number:	5558004022
Lot Size Square Feet:	12,934
TaxAnnualAmount:	\$0
High School:	Arlington
High School 2:	Arling
Middle Or Junior School:	Miller
Levels:	Two
Lease Term :	12 Months
Taxes:	\$0
Guest House SqFt:	0
Approx Lot SqFt:	0

Agent [Info](#)

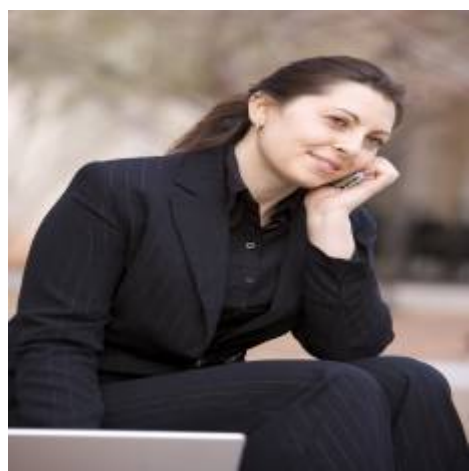

Rina Maya
☎ 858-876-7946
☎ 800-878-0907
✉ Questions@unitedbrokersinc.net