

# Residential Rent For Rent

850 Sqft - 34032 La SerenaDrive, Dana Point,  
California, 92629



## Basic [Details](#)

Status: **Active**

Listing Type: **For Rent**

Property Type: **Residential Rent**

Property SubType: **Apartment**

Price: **\$3,250**

Price Per Square Foot: **\$4**

Square Footage: **850 Sqft**

Lot Area: **0.11 Sqft**

Year Built: **1962**

View: **Mountain(s)**

Bedrooms: **2**

Bathrooms: **1**

Bathrooms (Full): **1**

Country: **US**

State: **California**

County: **Orange**

City: **Dana Point**

Zipcode: **92629**

Listing ID: **OC25200508**

## Features

✓ View: **Hills**

Association: **0**

Senior Community: **0**

✓ Common Walls: **1 Common Wall, End Unit**

Stories: **2**

✓ Pet Policy: **Breed restrictions, Dogs ok**

✓ Community Features: **Sidewalks, Suburban, Curbs, Biking**

AttachedGarage : **1**

✓ Parking: **3.00**

✓ Parking: **Garage Faces Front**

✓ Lot Features: **0-1 Unit/acre**

✓ Furnished: **Unfurnished**

Entry Level: **1**

✓ Laundry: **Common Area**

✓ Room Type: **All Bedrooms Down**

✓ Entry Location: **Ground**

Main Level Bathrooms: **1**

Main Level Bedrooms: **2**

✓ Water Source: [Public](#)

✓ Sewer: [Public Sewer](#)

## MLS [Addon](#)

Parcel Number: **68228227**

Lot Size Square Feet: **4,887**

TaxAnnualAmount: **\$0**

Garage Spaces: **3**

High School: **Arlington**

High School 2: **Arling**

Middle Or Junior School: **Miller**

High School District: **Capistrano Unified**

Levels: **Two**

Lease Term : **12 Months**

Taxes: **\$0**

Guest House SqFt: **0**

Approx Lot SqFt: **0**

## Agent [Info](#)

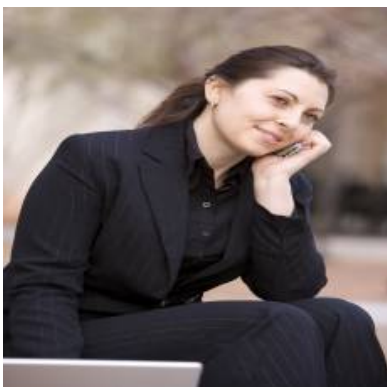

Rina Maya

☎ 858-876-7946

☎ 800-878-0907

✉ [Questions@unitedbrokersinc.net](mailto:Questions@unitedbrokersinc.net)

