

# Residential For Sale

1,472 Sqft - 17425 NausetCourt, Carson,  
California, 90746



## Basic Details

Status:	Active
Listing Type:	For Sale
Property Type:	Residential
Property SubType:	Single Family Residence
Price:	\$798,000
Price Per Square Foot:	\$542
Square Footage:	1,472 Sqft
Lot Area:	0.08 Sqft
Year Built:	1966
View:	Mountain(s)
Bedrooms:	4
Bathrooms:	2
Bathrooms (Full):	2
Country:	US
State:	California
County:	Los Angeles
City:	Carson
Zipcode:	90746
Listing ID:	DW25199188

## Features

Association:	0
Senior Community:	0
✓ Common Walls:	No Common Walls
Stories:	2
✓ Community Features:	Urban
AttachedGarage :	1
✓ Parking:	2.00
✓ Lot Features:	Cul-de-sac, Park Nearby, 0-1 Unit/acre
Entry Level:	1
✓ Laundry:	In Garage
✓ Room Type:	Living Room, Kitchen
✓ Entry Location:	Front
Main Level Bathrooms:	1
Main Level Bedrooms:	1
✓ Heating System:	Central
✓ Cooling System:	Central Air



Water Source:

Public



Sewer:

Public Sewer

## MLS [Addon](#)

Zoning: **CARS\***

Parcel Number: **7319013028**

Lot Size Square Feet: **3,520 Sqft**

TaxAnnualAmount: **\$0**

Garage Spaces: **2**

High School: **Arlington**

High School 2: **Arling**

Middle Or Junior School: **Miller**

High School District: **Compton Unified**

Levels: **Two**

Taxes: **\$0**

Guest House SqFt: **0 Sqft**

Approx Lot SqFt: **0 Sqft**



Special Listing Conditions:

[Standard](#)

## Agent [Info](#)

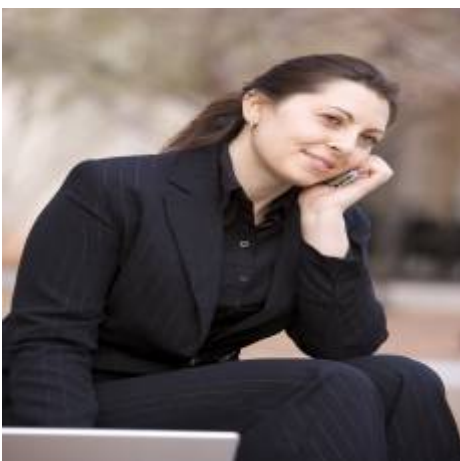

Rina Maya

858-876-7946

800-878-0907

[Questions@unitedbrokersinc.net](mailto:Questions@unitedbrokersinc.net)

