

# Land For Sale

- 0 Borrel Ct, Tehachapi, California, 93561



## Basic Details

Status: **Active**

Listing Type: **For Sale**

Property Type: **Land**

Property SubType: **Single Family Residence**

Price: **\$50,000**

Price Per Square Foot: **\$1**

Lot Area: **0.87 Sqft**

View: **Mountain(s)**

Bathrooms: **2**

Country: **US**

State: **California**

County: **Kern**

City: **Tehachapi**

Zipcode: **93561**

Listing ID: **SR24180634**

## Features

✓ View: **Mountain(s), Hills, Canyon**

Association: **0**

Senior Community: **0**

✓ Common Walls: **No Common Walls**

Stories: **1**

✓ Community Features: **Mountainous**

AttachedGarage : **1**

✓ Lot Features: **0-1 Unit/acre, Corner Lot**

✓ Electric: **Electricity - Unknown**

✓ Laundry: **In Garage**

✓ Flooring: **Wood, Carpet, Tile**

✓ Window Features: **Garden Window(s)**

✓ Foundation Details: **Slab**

✓ Water Source: **See Remarks**

✓ Sewer: **Unknown**

✓ Appliances: **Dishwasher**

MLS [Addon](#)

Zoning:	E(1/2) RS
Parcel Number:	31715015007
Lot Size Square Feet:	37,808 Sqft
TaxAnnualAmount:	\$0
TaxYear:	0
High School:	Arlington
High School 2:	Arling
Middle Or Junior School:	Miller
High School District:	Other
Taxes:	\$0
Guest House SqFt:	0 Sqft
Approx Lot SqFt:	0 Sqft
<input checked="" type="checkbox"/> Special Listing Conditions:	<a href="#">Standard</a>

Agent [Info](#)

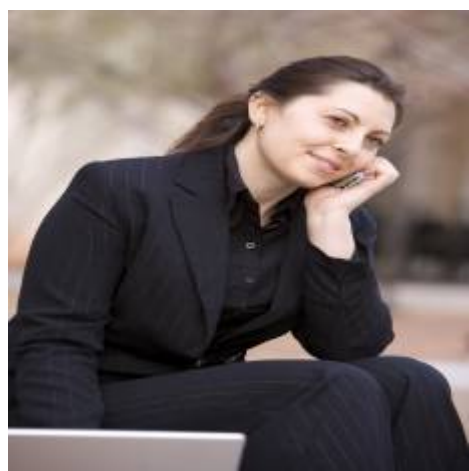

Rina Maya  
 858-876-7946  
 800-878-0907  
 [Questions@unitedbrokersinc.net](mailto:Questions@unitedbrokersinc.net)