

Residential Rent For Rent

3,200 Sqft - 5656 PenfieldAvenue, Woodland Hills,
California, 91367

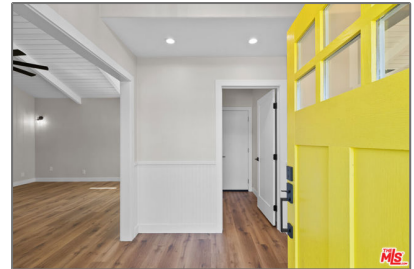

Basic Details

Status: **Active**

Listing Type: **For Rent**

Property Type: **Residential Rent**

Property SubType: **Single Family Residence**

Price: **\$8,500**

Price Per Square Foot: **\$3**

Square Footage: **3,200 Sqft**

Lot Area: **0.49 Sqft**

Year Built: **1950**

View: **Mountain(s)**

Bedrooms: **4**

Bathrooms: **4**

Bathrooms (Full): **3**

Bathrooms (1/2): **1**

Country: **US**

State: **California**

County: **Los Angeles**

City: **Woodland Hills**

Zipcode: **91367**

Features

✓ View: **Trees/woods, Pool**

Association: **0**

Senior Community: **0**

✓ Common Walls: **No Common Walls**

Stories: **1**

✓ Pet Policy: **Call**

✓ Pool: **Fenced, In ground, Private**

AttachedGarage : **1**

✓ Parking: **2.00**

✓ Parking: **Driveway, Garage - Two Door, Guest, Covered, Concrete, Street**

Spa: **0**

✓ Fireplace: **Living room**

✓ Furnished: **Unfurnished**

✓ Laundry: **Individual Room, Dryer Included, Washer Included**

✓ Room Type: **Living Room, Walk-in Closet, Great Room,**

Listing ID:	25585511		Walk-in Pantry
		✓ Flooring:	Tile
		✓ Property Condition:	Updated/remodeled
		✓ Interior Features:	Ceiling Fan(s)
		✓ Heating System:	Central
		✓ Cooling System:	Central Air
		✓ Appliances:	Dishwasher, Disposal, Microwave, Refrigerator, Barbecue

MLS [Addon](#)

Zoning:	LARA
Parcel Number:	2153002018
Lot Size Square Feet:	21,385 Sqft
Lot Size Dimensions:	110x220
TaxAnnualAmount:	\$0
High School:	Arlington
High School 2:	Arling
Middle Or Junior School:	Miller
Levels:	One
Taxes:	\$0
Guest House SqFt:	0 Sqft
Approx Lot SqFt:	0 Sqft

Agent [Info](#)



Rina Maya

☎ 858-876-7946

☎ 800-878-0907

✉ Questions@unitedbrokersinc.net
