

# Land For Sale

- 69411 Ramon Rd #220, Cathedral City,  
California, 92234



## Basic Details

Status:	Active
Listing Type:	For Sale
Property Type:	Land
Property SubType:	Single Family Residence
Price:	\$125,000
Price Per Square Foot:	\$48
Lot Area:	0.06 Sqft
View:	Mountain(s)
Bathrooms:	2
Country:	US
State:	California
County:	Riverside
City:	Cathedral City
Zipcode:	92234
Listing ID:	NDP2508801

## MLS Addon

Association Fee Frequency:	Monthly
Zoning:	RR

## Features

✓ View:	Mountain(s), Golf Course
Association:	1
Senior Community:	0
✓ Community Features:	Golf
AttachedGarage :	1
✓ Parking:	Garage
✓ Lot Features:	Rectangular Lot, Level, Paved, Corners Marked
✓ Laundry:	Dryer Included, Washer Included
✓ Flooring:	Carpet, Tile

Parcel Number:	<b>673043022</b>
Lot Size Square Feet:	<b>2,613 Sqft</b>
TaxAnnualAmount:	<b>\$0</b>
TaxYear:	<b>0</b>
Association Fee:	<b>\$560</b>
High School:	<b>Arlington</b>
High School 2:	<b>Arling</b>
Middle Or Junior School:	<b>Miller</b>
Levels:	<b>One</b>
Taxes:	<b>\$0</b>
Guest House SqFt:	<b>0 Sqft</b>
Approx Lot SqFt:	<b>0 Sqft</b>
<input checked="" type="checkbox"/> Special Listing Conditions:	<a href="#">Standard</a>
Virtual Tour URL Unbranded:	<a href="#">Click Here</a>

Agent [Info](#)

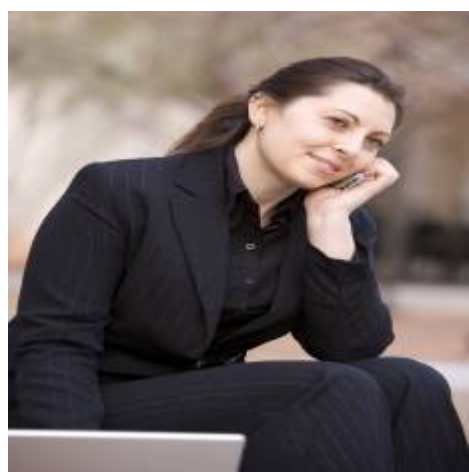

Rina Maya  
 858-876-7946  
 800-878-0907  
 [Questions@unitedbrokersinc.net](mailto:Questions@unitedbrokersinc.net)