

# Residential Rent For Rent

2,140 Sqft - 1041 ShoalDrive, San Mateo,  
California, 94404

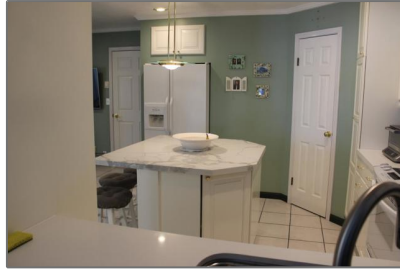

## Basic Details

Status:	Active
Listing Type:	For Rent
Property Type:	Residential Rent
Property SubType:	Townhouse
Price:	\$4,888
Price Per Square Foot:	\$2
Square Footage:	2,140 Sqft
Lot Area:	0.06 Sqft
Year Built:	1976
View:	Mountain(s)
Bedrooms:	3
Bathrooms:	3
Bathrooms (Full):	2
Bathrooms (1/2):	1
Country:	US
State:	California
County:	San Mateo
City:	San Mateo
Zipcode:	94404

## Features

✓ View:	Marina
Association:	1
Stories:	2
AttachedGarage :	1
✓ Parking:	2.00
✓ Parking:	Gated, Guest
✓ Fireplace:	Living room
✓ Flooring:	Carpet, Laminate
✓ Appliances:	Dishwasher, Electric Oven, Microwave, Refrigerator

Listing ID:

ML82020715

MLS [Addon](#)

Parcel Number:	035524180
Lot Size Square Feet:	2,738 Sqft
TaxAnnualAmount:	\$0
Garage Spaces:	2
High School:	Arlington
High School 2:	Arling
Middle Or Junior School:	Miller
High School District:	Other
<div><div>✓</div>EatingArea:</div>	<a href="#">Breakfast Nook</a>
Taxes:	\$0
Guest House SqFt:	0 Sqft
Approx Lot SqFt:	0 Sqft

Agent [Info](#)



Rina Maya

 858-876-7946

 800-878-0907

 [Questions@unitedbrokersinc.net](mailto:Questions@unitedbrokersinc.net)