

Residential Rent For Rent

621 Sqft - 13535 YukonAvenue, Hawthorne,
California, 90250

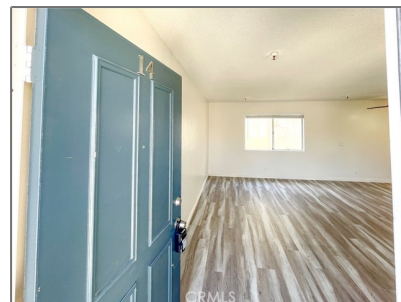
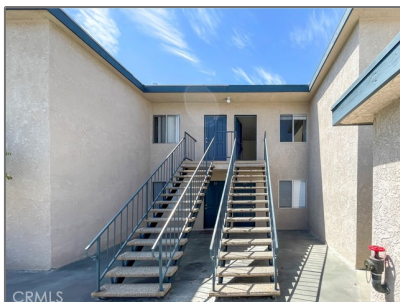

Basic Details

Status: **Active**

Listing Type: **For Rent**

Property Type: **Residential Rent**

Property SubType: **Apartment**

Price: **\$1,850**

Price Per Square Foot: **\$3**

Square Footage: **621 Sqft**

Lot Area: **0.87 Sqft**

Year Built: **1985**

View: **Mountain(s)**

Bedrooms: **1**

Bathrooms: **1**

Bathrooms (Full): **1**

Country: **US**

State: **California**

County: **Los Angeles**

City: **Hawthorne**

Zipcode: **90250**

Features

✓ View: **Neighborhood**

Association: **0**

Senior Community: **0**

✓ Common Walls: **2+ Common Walls, No One Above**

Stories: **2**

✓ Community Features: **Sidewalks**

✓ Pool: **Association**

AttachedGarage : **0**

✓ Parking

✓ Lot Features: **Landscaped**

✓ Furnished: **Unfurnished**

Entry Level: **1**

✓ Laundry: **Common Area**

✓ Room Type: **Living Room**

✓ Entry Location: **Front**

Main Level Bathrooms: **1**

Listing ID:	SB25202444	Main Level Bedrooms:	1
		✓ Water Source:	Public
		✓ Sewer:	Public Sewer

MLS [Addon](#)

Zoning:	HAR3*
Parcel Number:	4051016028
Lot Size Square Feet:	38,068 Sqft
TaxAnnualAmount:	\$0
Garage Spaces:	1
High School:	Arlington
High School 2:	Arling
Middle Or Junior School:	Miller
High School District:	Hawthorne
Levels:	One
Lease Term :	12 Months
Taxes:	\$0
Guest House SqFt:	0 Sqft
Approx Lot SqFt:	0 Sqft

Agent [Info](#)

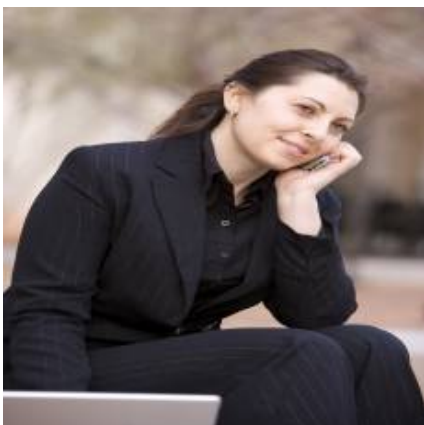

Rina Maya
 ☎ 858-876-7946
 ☎ 800-878-0907
 ✉ Questions@unitedbrokersinc.net

