

# Residential Rent For Rent

1,950 Sqft - 6348 Primrose Avenue, Los Angeles, California, 90068

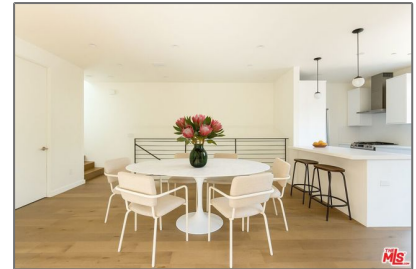
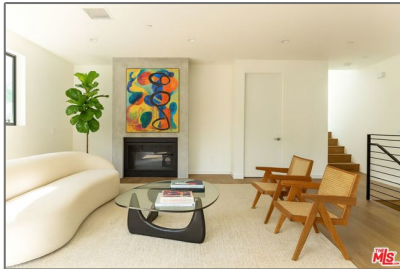

## Basic Details

Status:	Active
Listing Type:	For Rent
Property Type:	Residential Rent
Property SubType:	Condominium
Price:	\$5,995
Price Per Square Foot:	\$3
Square Footage:	1,950 Sqft
Lot Area:	0.14 Sqft
Year Built:	2017
View:	Mountain(s)
Bedrooms:	3
Bathrooms:	3
Bathrooms (Full):	2
Bathrooms (1/2):	1
Country:	US
State:	California
County:	Los Angeles
City:	Los Angeles
Zipcode:	90068

## Features

✓ View:	Hills
Association:	0
Senior Community:	0
✓ Common Walls:	1 Common Wall
Stories:	2
✓ Pet Policy:	Call
✓ Parking:	2.00
✓ Parking:	Driveway, Garage Door Opener, Garage - Two Door, Covered, Controlled Entrance
✓ Fireplace:	Living room
✓ Furnished:	Unfurnished
✓ Laundry:	In Garage, Dryer Included
✓ Room Type:	Loft, Walk-in Closet, Entry
✓ Flooring:	Wood, Tile
✓ Interior Features:	Open Floorplan
✓ Heating System:	Central

Listing ID:	25589205	✓	Cooling System:	Central Air
		✓	Appliances:	Dishwasher, Disposal, Refrigerator, Gas Cooktop

MLS [Addon](#)

Zoning:	LARD2
Parcel Number:	5576017106
Lot Size Square Feet:	6,184
Lot Size Dimensions:	50x128
TaxAnnualAmount:	\$0
✓ RoomBathroomFeatures:	Shower, Vanity Area, Tile Counters
High School:	Arlington
High School 2:	Arling
Middle Or Junior School:	Miller
Levels:	Multi/Split,Two
✓ EatingArea:	Dining Room, In Kitchen, Breakfast Counter / Bar
Lease Term :	12 Months
Taxes:	\$0
Guest House SqFt:	0
Approx Lot SqFt:	0

Agent [Info](#)

---



Rina Maya

☎ 858-876-7946

☎ 800-878-0907

✉ [Questions@unitedbrokersinc.net](mailto:Questions@unitedbrokersinc.net)

---