

# Residential For Sale

854 Sqft - 15403 TheresaAvenue, Moreno Valley,  
California, 92551



## Basic Details

Status:	Active
Listing Type:	For Sale
Property Type:	Residential
Property SubType:	Single Family Residence
Price:	\$449,900
Price Per Square Foot:	\$527
Square Footage:	854 Sqft
Lot Area:	0.11 Sqft
Year Built:	1984
View:	Mountain(s)
Bedrooms:	2
Bathrooms:	1
Bathrooms (Full):	1
Country:	US
State:	California
County:	Riverside
City:	Moreno Valley
Zipcode:	92551
Listing ID:	IV25200046

## Features

✓ View:	Neighborhood
Association:	0
Senior Community:	0
✓ Common Walls:	No Common Walls
Stories:	1
✓ Community Features:	Sidewalks, Curbs
AttachedGarage :	1
✓ Parking:	2.00
✓ Parking:	Driveway, Paved, Garage - Two Door, Garage Faces Front
Spa:	0
✓ Lot Features:	0-1 Unit/acre
Entry Level:	1
✓ Laundry:	In Garage
✓ Room Type:	Living Room, All Bedrooms Down
✓ Flooring:	Vinyl
✓ Entry Location	

✓	Interior Features:	Open Floorplan, Pantry, Ceiling Fan(s)
Main Level Bathrooms:		1
Main Level Bedrooms:		2
✓	Heating System:	Central
✓	Cooling System:	Central Air
✓	Water Source:	Public
✓	Sewer:	Public Sewer
✓	Appliances:	Gas Range, Gas Oven
✓	Accessibility Features:	Parking

MLS Addon

Zoning:	R6
Parcel Number:	485171012
Lot Size Square Feet:	4,792
TaxAnnualAmount:	\$0
✓ RoomBathroomFeatures:	Shower In Tub
Garage Spaces:	2
High School:	Arlington
High School 2:	Arling
Middle Or Junior School:	Miller
High School District:	Moreno Valley Unified
Levels:	One
Taxes:	\$0
Guest House SqFt:	0
Approx Lot SqFt:	0



Special Listing  
Conditions:

Standard

## Agent [Info](#)

---

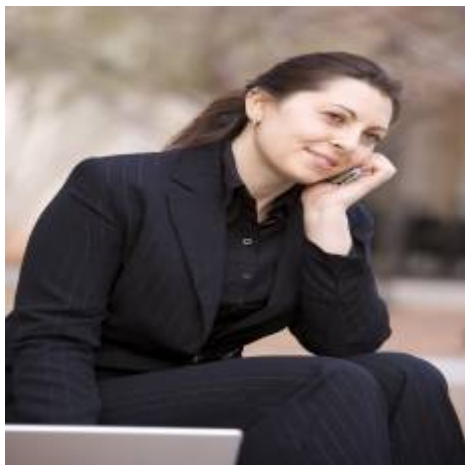

Rina Maya

📞 858-876-7946

📞 800-878-0907

✉ [Questions@unitedbrokersinc.net](mailto:Questions@unitedbrokersinc.net)

---