

# Residential For Sale

1,213 Sqft - 62420 CanterburyStreet, Joshua Tree,  
California, 92252



## Basic Details

Status:	Active
Listing Type:	For Sale
Property Type:	Residential
Property SubType:	Single Family Residence
Price:	\$469,000
Price Per Square Foot:	\$387
Square Footage:	1,213 Sqft
Lot Area:	4.50 Sqft
Year Built:	1956
View:	Mountain(s)
Bedrooms:	2
Bathrooms:	2
Bathrooms (Full):	2
Country:	US
State:	California
County:	San Bernardino
City:	Joshua Tree
Zipcode:	92252
Listing ID:	25518601PS

## Features

✓ View:	City Lights, Panoramic, Desert
Association:	0
Senior Community:	0
✓ Common Walls:	No Common Walls
Stories:	1
✓ Parking:	2.00
✓ Parking:	Driveway, Garage - Two Door
Spa:	0
✓ Fireplace:	Decorative
✓ Laundry:	In Garage
✓ Room Type:	Atrium
✓ Window Features:	Bay Window(s)
✓ Heating System:	Fireplace(s)
✓ Cooling System:	Evaporative Cooling
✓ Appliances:	Dishwasher, Disposal, Microwave, Barbecue

MLS [Addon](#)

Zoning:	JT/RL
Parcel Number:	0599331220000
Lot Size Square Feet:	196,020 Sqft
TaxAnnualAmount:	\$0
Garage Spaces:	2
High School:	Arlington
High School 2:	Arling
Middle Or Junior School:	Miller
Levels:	One
Taxes:	\$0
Guest House SqFt:	0 Sqft
Approx Lot SqFt:	0 Sqft
<input checked="" type="checkbox"/> Special Listing Conditions:	<a href="#">Standard</a>

Agent [Info](#)

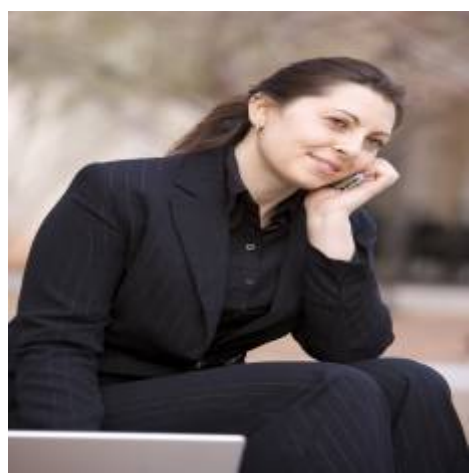

Rina Maya  
 858-876-7946  
 800-878-0907  
 [Questions@unitedbrokersinc.net](mailto:Questions@unitedbrokersinc.net)