

Residential For Sale

1,699 Sqft - 3430 PoppyStreet, Long Beach,
California, 90805

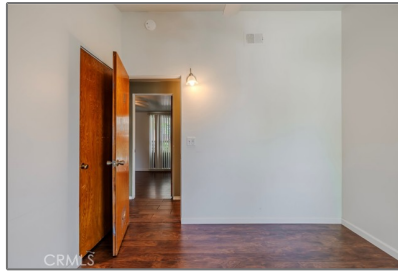

Basic Details

Status:	Active
Listing Type:	For Sale
Property Type:	Residential
Property SubType:	Single Family Residence
Price:	\$819,900
Price Per Square Foot:	\$483
Square Footage:	1,699 Sqft
Lot Area:	0.14 Sqft
Year Built:	1955
View:	Mountain(s)
Bedrooms:	4
Bathrooms:	2
Bathrooms (Full):	2
Country:	US
State:	California
County:	Los Angeles
City:	Long Beach
Zipcode:	90805
Listing ID:	RS25164330

Features

✓ View:	Neighborhood
Association:	0
Senior Community:	0
✓ Common Walls:	No Common Walls
Stories:	1
✓ Community Features:	Urban
AttachedGarage :	1
✓ Parking:	2.00
✓ Parking:	Driveway, Direct Garage Access, Garage - Two Door, Garage Faces Side
Spa:	0
✓ Lot Features:	Yard
✓ Patio:	Patio Open
✓ Electric:	Standard
Entry Level:	1
✓ Laundry:	In Garage
✓ Room Type:	Family Room, Living Room, All Bedrooms

		Down
✓	Flooring:	Tile, Laminate
✓	Entry Location	
✓	Foundation Details:	Slab
✓	Interior Features:	Open Floorplan, Copper Plumbing Partial, Tile Counters
Main Level		
Bathrooms:		1
Main Level		
Bedrooms:		1
✓	Heating System:	Central
✓	Utilities:	Electricity Available, Natural Gas Available, Water Available
✓	Water Source:	Public
✓	Sewer:	Public Sewer
✓	Appliances:	6 Burner Stove, Water Heater
✓	Accessibility Features:	Other

MLS Addon

Zoning:	LBR1N
Parcel Number:	7121001010
Lot Size Square Feet:	5,953
TaxAnnualAmount:	\$0
✓ RoomKitchenFeatures:	Tile Counters
✓ RoomBathroomFeatures:	Bathtub
Garage Spaces:	2
High School:	Arlington
High School 2:	Arling

Middle Or Junior School:	Miller
High School District:	Long Beach Unified
Levels:	One
<input checked="" type="checkbox"/> EatingArea:	Dining Room
Taxes:	\$0
Guest House SqFt:	0
Approx Lot SqFt:	0
<input checked="" type="checkbox"/> Special Listing Conditions:	Standard

Agent [Info](#)



Rina Maya
 858-876-7946
 800-878-0907
 Questions@unitedbrokersinc.net

-
