

Commercial Rent For Rent

- 24301 Southland Dr, Hayward, California, 94545



Basic [Details](#)

Status: **Active**

Listing Type: **For Rent**

Property Type: **Commercial Rent**

Property SubType: **Single Family Residence**

Price: **\$4,186**

Price Per Square Foot: **\$5**

Lot Area: **3.45 Sqft**

Year Built: **1969**

View: **Mountain(s)**

Bathrooms: **3**

Country: **US**

State: **California**

County: **Alameda**

City: **Hayward**

Zipcode: **94545**

Listing ID: **40932747**

MLS [Addon](#)

Parcel Number: **442109**

Features

Association: **0**

Senior Community: **0**

✓ Common Walls: **No Common Walls**

✓ Community Features: **Sidewalks, Curbs**

AttachedGarage : **1**

✓ Parking: **150.00**

✓ Laundry: **Inside**

✓ Entry Location: **Front**

Main Level Bathrooms: **1**

✓ Utilities: **Natural Gas Available, Water Available, Sewer Available**

✓ Sewer: **Public Sewer**

✓ Appliances: **Double Oven, Water Heater**

| | |
|-----------------------------|--------------------------------|
| Lot Size Square Feet: | 150,238 Sqft |
| TaxAnnualAmount: | \$0 |
| RoomKitchenFeatures: | Kitchen Island, Walk-in Pantry |
| RoomBathroomFeatures: | Bathtub |
| High School: | Arlington |
| High School 2: | Arling |
| Middle Or Junior School: | Miller |
| High School District: | Antelope Valley Union |
| Levels: | Two |
| Taxes: | \$0 |
| Guest House SqFt: | 0 Sqft |
| Approx Lot SqFt: | 0 Sqft |
| Special Listing Conditions: | Standard |

Agent [Info](#)

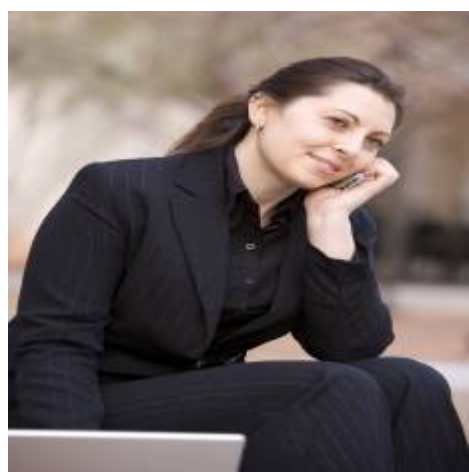

Rina Maya
☎ 858-876-7946
☎ 800-878-0907
✉ Questions@unitedbrokersinc.net