

Land For Sale

- 1616 WalnutLane, Paradise, California, 95969



Basic Details

Status: **Active**

Listing Type: **For Sale**

Property Type: **Land**

Property SubType: **Single Family Residence**

Price: **\$27,500**

Price Per Square Foot: **\$3**

Lot Area: **0.25 Sqft**

View: **Mountain(s)**

Bathrooms: **2**

Country: **US**

State: **California**

County: **Butte**

City: **Paradise**

Zipcode: **95969**

Listing ID: **PA25204412**

Features

✓ View: **Trees/woods**

Association: **0**

Senior Community: **0**

Stories: **1**

✓ Community Features: **Golf, Hiking, Park, Watersports, Horse Trails, Mountainous, Rural, Dog Park, Foothills, Hunting, Biking, Fishing, Blm/national Forest, Lake**

AttachedGarage : **0**

✓ Parking: **Driveway, Covered, Street**

Spa: **1**

✓ Lot Features: **Cul-de-sac, Level**

✓ Flooring: **Vinyl**

✓ Spa Construction: **Community, In Ground**



Water Source:

[See Remarks](#)

MLS [Addon](#)

Zoning:	A2LTD
Parcel Number:	050040065000
Lot Size Square Feet:	10,890 Sqft
TaxAnnualAmount:	\$0
TaxYear:	0
High School:	Arlington
High School 2:	Arling
Middle Or Junior School:	Miller
Levels:	One
Taxes:	\$0
Guest House SqFt:	0 Sqft
Approx Lot SqFt:	0 Sqft
<div><div>✓</div>Special Listing Conditions:</div>	Standard

Agent [Info](#)

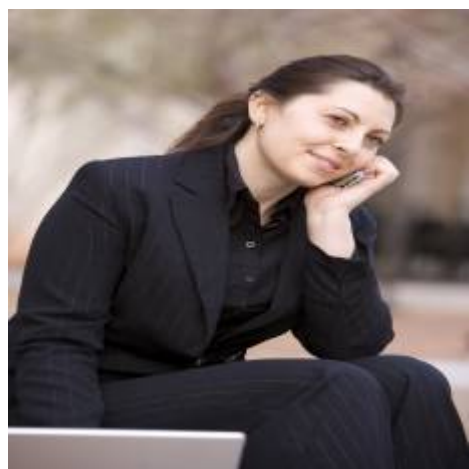

Rina Maya
☎ 858-876-7946
☎ 800-878-0907
✉ Questions@unitedbrokersinc.net