

Residential Rent For Rent

899 Sqft - 302 Ashland Avenue, Santa Monica,
California, 90405

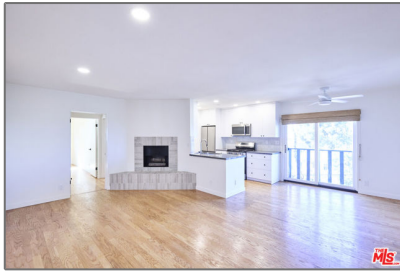

Basic Details

Status: **Active**

Listing Type: **For Rent**

Property Type: **Residential Rent**

Property SubType: **Condominium**

Price: **\$5,800**

Price Per Square Foot: **\$6**

Square Footage: **899 Sqft**

Lot Area: **0.18 Sqft**

Year Built: **1971**

View: **Mountain(s)**

Bedrooms: **2**

Bathrooms: **2**

Bathrooms (Full): **2**

Country: **US**

State: **California**

County: **Los Angeles**

City: **Santa Monica**

Zipcode: **90405**

Listing ID: **25589431**

Features

✓ View: **City Lights, Ocean**

Association: **0**

Senior Community: **0**

✓ Common Walls: **1 Common Wall**

Stories: **2**

✓ Pet Policy: **Call**

✓ Parking: **2.00**

✓ Parking: **Assigned, Community Structure, Side By Side**

✓ Fireplace: **Living room**

✓ Furnished: **Unfurnished**

✓ Laundry: **Inside, Dryer Included, Washer Included**

✓ Room Type: **Living Room**

✓ Flooring: **Wood**

✓ Heating System: **Radiant**

✓ Appliances: **Dishwasher, Disposal, Microwave, Refrigerator**

MLS [Addon](#)

Zoning:	SMOP2*
Parcel Number:	4287025028
Lot Size Square Feet:	7,755 Sqft
TaxAnnualAmount:	\$0
High School:	Arlington
High School 2:	Arling
Middle Or Junior School:	Miller
Levels:	One
<input checked="" type="checkbox"/> EatingArea:	Breakfast Counter / Bar
Lease Term :	12 Months
Taxes:	\$0
Guest House SqFt:	0 Sqft
Approx Lot SqFt:	0 Sqft

Agent [Info](#)



Rina Maya

 858-876-7946

 800-878-0907

 Questions@unitedbrokersinc.net