

Residential For Sale

1,829 Sqft - 26234 CoronaDrive, Helendale,
California, 92342

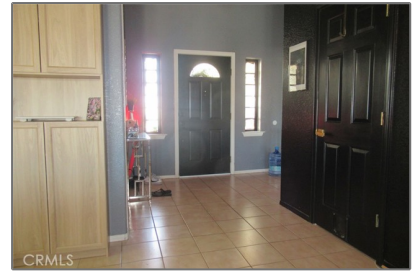

Basic Details

Status:	Active
Listing Type:	For Sale
Property Type:	Residential
Property SubType:	Single Family Residence
Price:	\$470,000
Price Per Square Foot:	\$257
Square Footage:	1,829 Sqft
Lot Area:	0.18 Sqft
Year Built:	1998
View:	Mountain(s)
Bedrooms:	3
Bathrooms:	2
Bathrooms (Full):	2
Country:	US
State:	California
County:	San Bernardino
City:	Helendale
Zipcode:	92342
Listing ID:	HD25203483

Features

✓ View:	Lake
Association:	1
Senior Community:	0
✓ Common Walls:	No Common Walls
Stories:	1
✓ Community Features:	Golf, Suburban, Lake
✓ Pool:	Association
✓ Amenities:	Pool, Spa/hot Tub, Tennis Court(s), Clubhouse, Picnic Area, Playground, Bocce Ball Court, Sauna, Golf Course, Dog Park, Pickleball
AttachedGarage :	1
✓ Parking:	2.00
✓ Parking:	Garage
Spa:	1
✓ Fireplace:	Living room
✓ Lot Features:	Lot 6500-9999
✓ Fence:	Wrought iron

✓	Patio:	Patio
---	--------	-------

Entry Level: **1**

✓	Laundry:	Individual Room
---	----------	-----------------

✓	Room Type:	All Bedrooms Down
---	------------	-------------------

✓	Roofing:	Tile
---	----------	------

✓	Flooring:	Tile, Laminate
---	-----------	----------------

✓	Entry Location:	Level
---	-----------------	-------

✓	Spa Construction:	Association
---	-------------------	-------------

✓	Exterior Features:	Dock Private
---	--------------------	--------------

Main Level
Bathrooms: **2**

Main Level
Bedrooms: **3**

✓	Heating System:	Central
---	-----------------	---------

✓	Cooling System:	Central Air
---	-----------------	-------------

✓	Utilities:	Sewer Connected, Water Connected, Electricity Connected, Natural Gas Connected
---	------------	--

✓	Water Source:	Public
---	---------------	--------

✓	Sewer:	Public Sewer
---	--------	--------------

✓	Appliances:	Dishwasher, Disposal, Microwave
---	-------------	---------------------------------

MLS Addon

Association Fee
Frequency: **Monthly**

Zoning: **RS**

Parcel Number: **0467735070000**

Lot Size Square
Feet: **7,920**

TaxAnnualAmount: **\$0**

Association Fee:	\$235
Garage Spaces:	2
High School:	Arlington
High School 2:	Arling
Middle Or Junior School:	Miller
High School District:	Victor Valley Unified
Levels:	One
<input checked="" type="checkbox"/> EatingArea:	Area
Taxes:	\$0
Guest House SqFt:	0
Approx Lot SqFt:	0
<input checked="" type="checkbox"/> Special Listing Conditions:	Standard

Agent [Info](#)



Rina Maya
 858-876-7946
 800-878-0907
 Questions@unitedbrokersinc.net

-