

# Residential Rent For Rent

4,152 Sqft - 45290 Willowick, Temecula,  
California, 92592

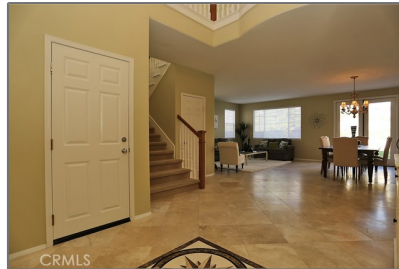

## Basic Details

Status: **Active**

Listing Type: **For Rent**

Property Type: **Residential Rent**

Property SubType: **Single Family Residence**

Price: **\$4,000**

Price Per Square Foot: **\$1**

Square Footage: **4,152 Sqft**

Lot Area: **0.22 Sqft**

Year Built: **2004**

View: **Mountain(s)**

Bedrooms: **6**

Bathrooms: **4**

Bathrooms (Full): **4**

Country: **US**

State: **California**

County: **Riverside**

City: **Temecula**

Zipcode: **92592**

## Features

Association: **1**

Senior Community: **0**

✓ Common Walls: **No Common Walls**

Stories: **2**

✓ Pet Policy: **Breed restrictions**

✓ Community Features: **Golf, Park**

AttachedGarage: **1**

✓ Parking: **3.00**

✓ Fireplace: **Living room**

✓ Lot Features: **Park Nearby, 0-1 Unit/acre, Sprinkler System**

✓ Furnished: **Unfurnished**

Entry Level: **1**

✓ Laundry: **Individual Room, Upper Level**

✓ Room Type: **Family Room, Living Room, Loft, Office, Separate Family Room, Walk-in Closet, All Bedrooms Up**

Listing ID:	WS25214328	✓ Roofing:	Tile
		✓ Entry Location:	Front
		Main Level Bathrooms:	1
		✓ Heating System:	natural gas
		✓ Cooling System:	Electric, Central Air
		✓ Water Source:	Public
		✓ Sewer:	Public Sewer

MLS [Addon](#)

Parcel Number:	962300030
Lot Size Square Feet:	9,583
TaxAnnualAmount:	\$0
Garage Spaces:	3
High School:	Arlington
High School 2:	Arling
Middle Or Junior School:	Miller
High School District:	Temecula Unified
Levels:	Two
Lease Term :	12 Months
Taxes:	\$0
Guest House SqFt:	0
Approx Lot SqFt:	0

Agent [Info](#)

---



Rina Maya

☎ 858-876-7946

☎ 800-878-0907

✉ [Questions@unitedbrokersinc.net](mailto:Questions@unitedbrokersinc.net)

---