

Manufactured In Park For Sale

1,248 Sqft - 3420 Bent Tree Drive, Santa Maria, California, 93455



Basic Details

Status:	Active
Listing Type:	For Sale
Property Type:	Manufactured In Park
Price:	\$295,000
Price Per Square Foot:	\$236
Square Footage:	1,248 Sqft
Lot Area:	0.06 Sqft
Year Built:	1985
View:	Mountain(s)
Bedrooms:	2
Bathrooms:	2
Bathrooms (Full):	2
Country:	US
State:	California
County:	Santa Barbara
City:	Santa Maria
Zipcode:	93455

Features

Association:	0
Senior Community:	1
✓ Common Walls:	No Common Walls
Stories:	1
✓ Pet Policy	
✓ Community Features:	Suburban
✓ Pool:	In ground, Community
Attached Garage :	1
✓ Parking:	2.00
✓ Parking:	Garage, Guest, Garage Faces Front
Spa:	1
✓ Lot Features:	Rocks
✓ Fence:	Wood
✓ Security:	Gated community, Carbon monoxide detector(s), Smoke Detector(s)
✓ Patio:	

Listing ID:	PI25162544	Covered
Entry Level: 1		
✓	Laundry:	Individual Room, Dryer Included, Washer Included
✓	Room Type:	Living Room, Walk-in Closet, Laundry, Utility Room, Galley Kitchen, Primary Bathroom, Primary Bedroom
✓	Roofing:	Composition
✓	Flooring:	Carpet, Vinyl
✓	Entry Location:	Main Door Entrance
✓	Spa Construction:	Community, In Ground
✓	Foundation Details:	Pillar/post/pier
✓	Heating System:	Forced air, natural gas
✓	Utilities:	Water Connected, Electricity Connected, Natural Gas Connected, Phone Available, Sewer Available
✓	Water Source:	Public
✓	Sewer:	Public Sewer
✓	Appliances:	Dishwasher, Gas Range, Gas Water Heater, Refrigerator

MLS [Addon](#)

Zoning:	LARD3
Parcel Number:	609204023
Lot Size Square Feet:	2,497 Sqft
TaxAnnualAmount:	\$0
✓ RoomBathroomFeatures:	Soaking Tub, Walk-in Shower, Double Sinks In Primary Bath



Garage Spaces:	2
High School:	Arlington
High School 2:	Arling
Middle Or Junior School:	Miller
High School District:	Other
Levels:	One
<input checked="" type="checkbox"/> EatingArea:	Dining Room, Breakfast Counter / Bar

Taxes:	\$0
<input checked="" type="checkbox"/> OtherStructures:	Workshop

Guest House SqFt:	0 Sqft
Approx Lot SqFt:	0 Sqft
<input checked="" type="checkbox"/> Special Listing Conditions:	Standard

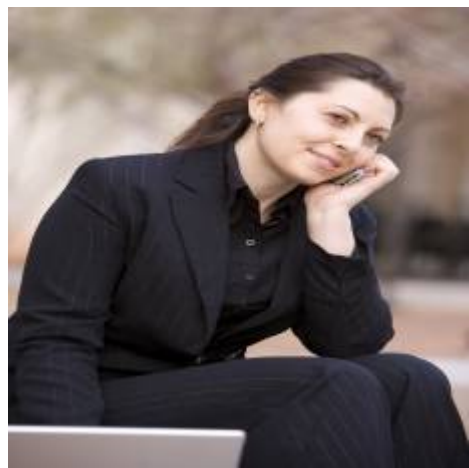
Agent [Info](#)



Rina Maya
 858-876-7946
 800-878-0907
 Questions@unitedbrokersinc.net