

Residential For Sale

1,671 Sqft - 475 Whitney Avenue, Vallejo,
California, 94589

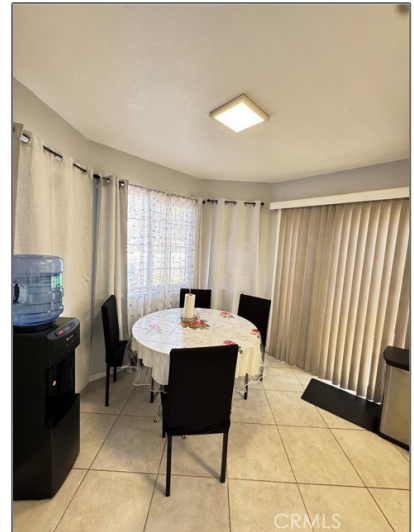

Basic Details

Status:	Active
Listing Type:	For Sale
Property Type:	Residential
Property SubType:	Single Family Residence
Price:	\$595,000
Price Per Square Foot:	\$356
Square Footage:	1,671 Sqft
Lot Area:	0.15 Sqft
Year Built:	1987
View:	Mountain(s)
Bedrooms:	4
Bathrooms:	3
Bathrooms (Full):	2
Bathrooms (1/2):	1
Country:	US

Features

Association:	0
Senior Community:	0
✓ Common Walls:	No Common Walls
Stories:	2
✓ Community Features:	Sidewalks, Street Lights, Park, Urban
AttachedGarage :	1
✓ Parking	
✓ Lot Features:	Level
Entry Level:	1
✓ Laundry:	Washer Hookup
✓ Room Type:	Family Room, Living Room, Kitchen, Laundry, Great Room, Multi-level Bedroom, Primary Bathroom, Primary Bedroom
✓ Entry Location:	Located On The Corner

State:	California	Of Whitney Avenue And Fairgr	
County:	Solano	Main Level	1
City:	Vallejo	Bathrooms:	
Zipcode:	94589	Main Level	1
Listing ID:	FR25202791	Bedrooms:	
		✓ Heating System:	Central
		✓ Cooling System:	Central Air
		✓ Water Source:	Public
		✓ Sewer:	Public Sewer

MLS [Addon](#)

Parcel Number:	0068451090
Lot Size Square Feet:	6,352 Sqft
TaxAnnualAmount:	\$0
Garage Spaces:	1
High School:	Arlington
High School 2:	Arling
Middle Or Junior School:	Miller
High School District:	Vallejo City Unified
Levels:	Two
Taxes:	\$0
Guest House SqFt:	0 Sqft
Approx Lot SqFt:	0 Sqft
✓ Special Listing Conditions:	Standard

Agent [Info](#)



Rina Maya

☎ 858-876-7946

☎ 800-878-0907

✉ Questions@unitedbrokersinc.net
