

Residential For Sale

1,053 Sqft - 342 Clifford Avenue, Rialto, California,
92376

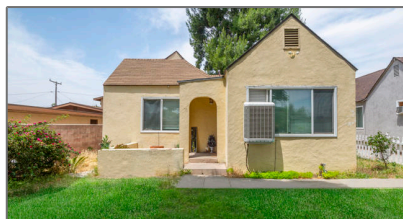

Basic Details

Status:	Active
Listing Type:	For Sale
Property Type:	Residential
Property SubType:	Single Family Residence
Price:	\$399,000
Price Per Square Foot:	\$379
Square Footage:	1,053 Sqft
Lot Area:	0.14 Sqft
Year Built:	1928
View:	Mountain(s)
Bedrooms:	3
Bathrooms:	1
Bathrooms (Full):	1
Country:	US
State:	California
County:	San Bernardino
City:	Rialto
Zipcode:	92376

Features

✓ View:	Peek-a-boo
Association:	0
Senior Community:	0
Stories:	1
AttachedGarage :	0
✓ Parking:	2.00
✓ Parking:	Driveway
Spa:	0
✓ Fireplace:	Living room, See remarks
✓ Fence:	Wood, None
✓ Security:	Fire and smoke detection system
✓ Inclusions:	Stove
✓ Room Type:	Living Room
✓ Flooring:	Wood
✓ Property Condition:	Repairs Cosmetic
✓ Sewer:	Unknown

Listing ID:219130739DA

MLS Addon

Parcel Number:0130022250000

Lot Size Square Feet:6,075

TaxAnnualAmount:\$0

✓RoomKitchenFeatures:

Granite Counters

High School:Arlington

High School 2:Arling

Middle Or Junior School:Miller

Levels:One

Taxes:\$0

Guest House SqFt:0

Approx Lot SqFt:0

✓Special Listing Conditions:

Standard

Agent Info

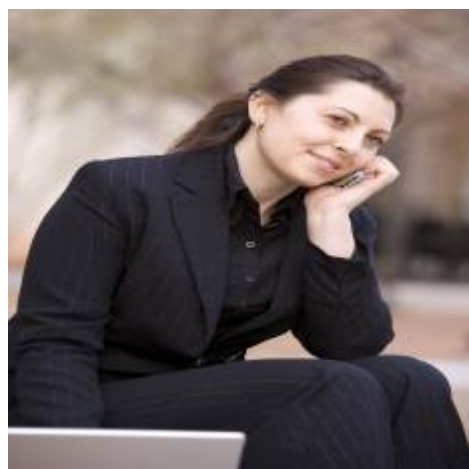

Rina Maya

☎858-876-7946

☎800-878-0907

✉Questions@unitedbrokersinc.net