

Land For Sale

- 0 LAKE ELSINORE, Lake Elsinore, California,
92530

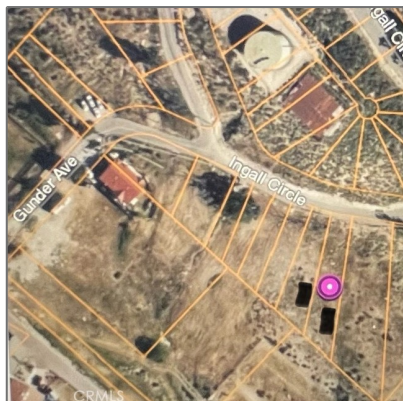

Basic Details

Status: **Active**

Listing Type: **For Sale**

Property Type: **Land**

Property SubType: **Single Family Residence**

Price: **\$40,000**

Price Per Square Foot: **\$3**

Lot Area: **0.34 Sqft**

View: **Mountain(s)**

Bathrooms: **6**

Country: **US**

State: **California**

County: **Riverside**

City: **Lake Elsinore**

Zipcode: **92530**

Listing ID: **HD25215856**

Features

✓ View: **Mountain(s)**

Association: **0**

Senior Community: **0**

✓ Common Walls: **No Common Walls**

Stories: **3**

✓ Community Features: **Rural**

✓ Amenities: **Tennis Court(s)**

AttachedGarage : **0**

✓ Parking: **Driveway, Auto Driveway Gate, Covered**

✓ Lot Features: **0-1 Unit/acre**

✓ Laundry: **Inside, Dryer Included, Washer Included**

✓ Flooring: **Wood**

✓ Interior Features: **Ceiling Fan(s)**

✓ Water Source: **Other**



Appliances:

Dishwasher, Disposal,
Refrigerator

MLS [Addon](#)

Zoning:	General Land
Parcel Number:	378083010
Lot Size Square Feet:	14,809 Sqft
TaxAnnualAmount:	\$0
TaxYear:	0
High School:	Arlington
High School 2:	Arling
Middle Or Junior School:	Miller
Levels:	Multi/Split
Lease Term :	12 Months
Taxes:	\$0
Guest House SqFt:	0 Sqft
Approx Lot SqFt:	0 Sqft
<input checked="" type="checkbox"/> Special Listing Conditions:	Standard

Agent [Info](#)



Rina Maya

858-876-7946

800-878-0907

Questions@unitedbrokersinc.net
