

Residential Rent For Rent

2,138 Sqft - 1020 Hi Point Street, Los Angeles,
California, 90035

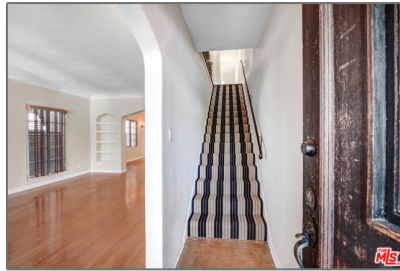

Basic Details

Status:	Active
Listing Type:	For Rent
Property Type:	Residential Rent
Property SubType:	Condominium
Price:	\$6,100
Price Per Square Foot:	\$3
Square Footage:	2,138 Sqft
Lot Area:	0.15 Sqft
Year Built:	1929
View:	Mountain(s)
Bedrooms:	3
Bathrooms:	3
Bathrooms (Full):	2
Bathrooms (1/2):	1
Country:	US
State:	California
County:	Los Angeles
City:	Los Angeles
Zipcode:	90035

Features

Association:	0
Senior Community:	0
✓ Common Walls:	1 Common Wall
Stories:	2
✓ Pet Policy	
AttachedGarage :	0
✓ Parking:	2.00
Spa:	0
✓ Fireplace:	Decorative, Living room
✓ Lot Features:	Front Yard, Yard
✓ Security:	Automatic gate, Carbon monoxide detector(s), Smoke Detector(s)
✓ Patio:	Patio Open
✓ Furnished:	Unfurnished
Entry Level:	1
✓ Laundry:	Inside, Washer Included
✓ Room Type:	Living Room, Walk-in Closet, Walk-in Pantry, Bonus Room

Listing ID:	25587229	✓	Roofing:	Tile
		✓	Flooring:	Wood, Carpet, Tile
		✓	Window Features:	Blinds, Custom Covering, Shutters
		✓	Entry Location:	Ground Level W/steps
		✓	Foundation Details:	Raised
		✓	Interior Features:	Crown Molding, Recessed Lighting
		✓	Heating System:	Central
		✓	Cooling System:	Central Air
		✓	Sewer:	Other
		✓	Appliances:	Dishwasher, Disposal, Oven

MLS [Addon](#)

Zoning:	LAR2
Parcel Number:	5087025038
Lot Size Square Feet:	6,504
TaxAnnualAmount:	\$0
✓ RoomKitchenFeatures:	Tile Counters
✓ RoomBathroomFeatures:	Shower In Tub, Tile Counters, Hollywood Bathroom (jack&jill)
Garage Spaces:	1
High School:	Arlington
High School 2:	Arling
Middle Or Junior School:	Miller
High School District:	Los Angeles Unified
Levels:	Two

Taxes:	\$0
Guest House SqFt:	0
Approx Lot SqFt:	0

Agent [Info](#)



Rina Maya
☎ 858-876-7946
☎ 800-878-0907
✉ Questions@unitedbrokersinc.net

-
