

Land For Sale

- 69411 RamonRoad, Cathedral City, California,
92234



Basic [Details](#)

Status: **Active**

Listing Type: **For Sale**

Property Type: **Land**

Property SubType: **Single Family Residence**

Price: **\$85,000**

Price Per Square Foot: **\$39**

Lot Area: **0.05 Sqft**

View: **Mountain(s)**

Country: **US**

State: **California**

County: **Riverside**

City: **Cathedral City**

Zipcode: **92234**

Listing ID: **219135290PS**

MLS [Addon](#)

Parcel Number: **673092025**

Lot Size Square Feet: **2,178**

TaxAnnualAmou **\$0**

Features

Association: **0**

Senior Community: **0**

✓ Lot Features:

[Close To Clubhouse,](#)
[Landscaped, Rectangular](#)
[Lot, Level](#)

✓ Utilities:

[Sewer Connected,](#)
[Electricity Connected,](#)
[Propane, Phone](#)
[Connected, Underground](#)
[Utilities, None](#)

nt:

TaxYear:	0
Association Fee:	\$560
Taxes:	\$0
Guest House SqFt:	0
Approx Lot SqFt:	0
<div>✓</div> Special Listing Conditions:	Standard

Agent [Info](#)

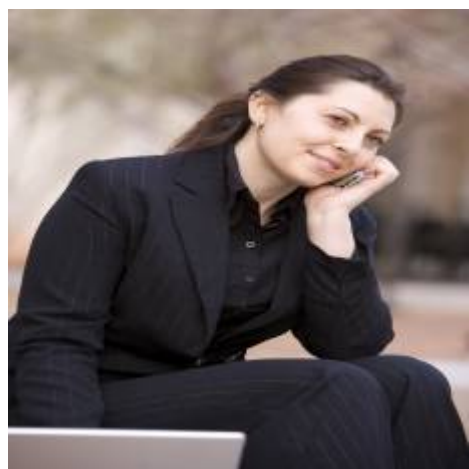

Rina Maya
☎ 858-876-7946
☎ 800-878-0907
✉ Questions@unitedbrokersinc.net

-
