

Residential Rent For Rent

1,600 Sqft - 1436 Spaulding Avenue, Los Angeles, California, 90019



Basic Details

Status:	Active
Listing Type:	For Rent
Property Type:	Residential Rent
Property SubType:	Single Family Residence
Price:	\$5,495
Price Per Square Foot:	\$3
Square Footage:	1,600 Sqft
Lot Area:	0.24 Sqft
Year Built:	1936
View:	Mountain(s)
Bedrooms:	2
Bathrooms:	2
Bathrooms (Full):	2
Country:	US
State:	California

Features

Association:	0
Senior Community:	0
Stories:	0
<input checked="" type="checkbox"/> Pet Policy	
<input checked="" type="checkbox"/> Parking:	0.00
<input checked="" type="checkbox"/> Parking:	Driveway, Street
<input checked="" type="checkbox"/> Fireplace:	Decorative
<input checked="" type="checkbox"/> Furnished:	Furnished or unfurnished
<input checked="" type="checkbox"/> Laundry:	Individual Room, Dryer Included, Washer Included
<input checked="" type="checkbox"/> Room Type:	Living Room
<input checked="" type="checkbox"/> Flooring:	Wood
<input checked="" type="checkbox"/> Heating System:	Forced air
<input checked="" type="checkbox"/> Cooling System:	Wall/window Unit(s)
<input checked="" type="checkbox"/> Appliances:	Dishwasher, Disposal,

County:	Los Angeles
City:	Los Angeles
Zipcode:	90019
Listing ID:	25591905

MLS [Addon](#)

Zoning:	LAR2
Parcel Number:	5069011018
Lot Size Square Feet:	10,404
TaxAnnualAmount:	\$0
High School:	Arlington
High School 2:	Arling
Middle Or Junior School:	Miller
Levels:	One
Lease Term :	12 Months
Taxes:	\$0
Guest House SqFt:	0
Approx Lot SqFt:	0

Agent [Info](#)

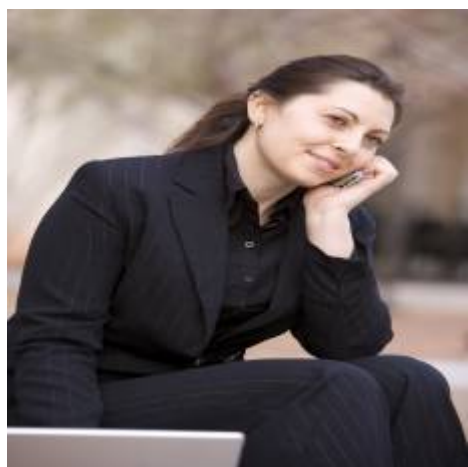

Rina Maya
☎ 858-876-7946
☎ 800-878-0907
✉ Questions@unitedbrokersinc.net
