

Residential Rent For Rent

1,662 Sqft - 11636 Montana Avenue, Los Angeles, California, 90049

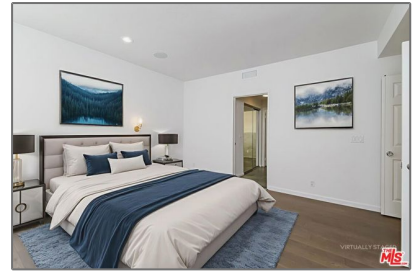

Basic Details

Status:	Active
Listing Type:	For Rent
Property Type:	Residential Rent
Property SubType:	Condominium
Price:	\$6,000
Price Per Square Foot:	\$4
Square Footage:	1,662 Sqft
Lot Area:	0.64 Sqft
Year Built:	1985
View:	Mountain(s)
Bedrooms:	2
Bathrooms:	3
Bathrooms (Full):	3
Country:	US
State:	California
County:	Los Angeles
City:	Los Angeles
Zipcode:	90049
Listing ID:	25591921

Features

Association:	0
Senior Community:	0
✓ Common Walls:	1 Common Wall
Stories:	0
✓ Pool:	Association
✓ Amenities:	Pool, Spa/hot Tub
✓ Parking:	0.00
✓ Parking:	Community Structure
Spa:	1
✓ Fireplace:	Living room
✓ Security:	Automatic gate, Gated community, Carbon monoxide detector(s), Firewall(s)
✓ Furnished:	Unfurnished
✓ Laundry:	Dryer Included, Washer Included
✓ Room Type:	Entry
✓ Spa Construction:	Association
✓ Property Condition:	Updated/remodeled

✓	Heating System:	Central, electric, Fireplace(s)
✓	Cooling System:	Electric, Heat pump
✓	Appliances:	Dishwasher, Disposal, Microwave, Refrigerator

MLS [Addon](#)

Zoning:	LAR3
Parcel Number:	4401022159
Lot Size Square Feet:	27,749
TaxAnnualAmount:	\$0
Garage Spaces:	2
High School:	Arlington
High School 2:	Arling
Middle Or Junior School:	Miller
Levels:	Two
Taxes:	\$0
Guest House SqFt:	0
Approx Lot SqFt:	0

Agent [Info](#)



Rina Maya

☎ 858-876-7946

☎ 800-878-0907

✉ Questions@unitedbrokersinc.net
